# Violin Sonata in E minor

## 2. Adagio ma non tanto

J.S. Bach

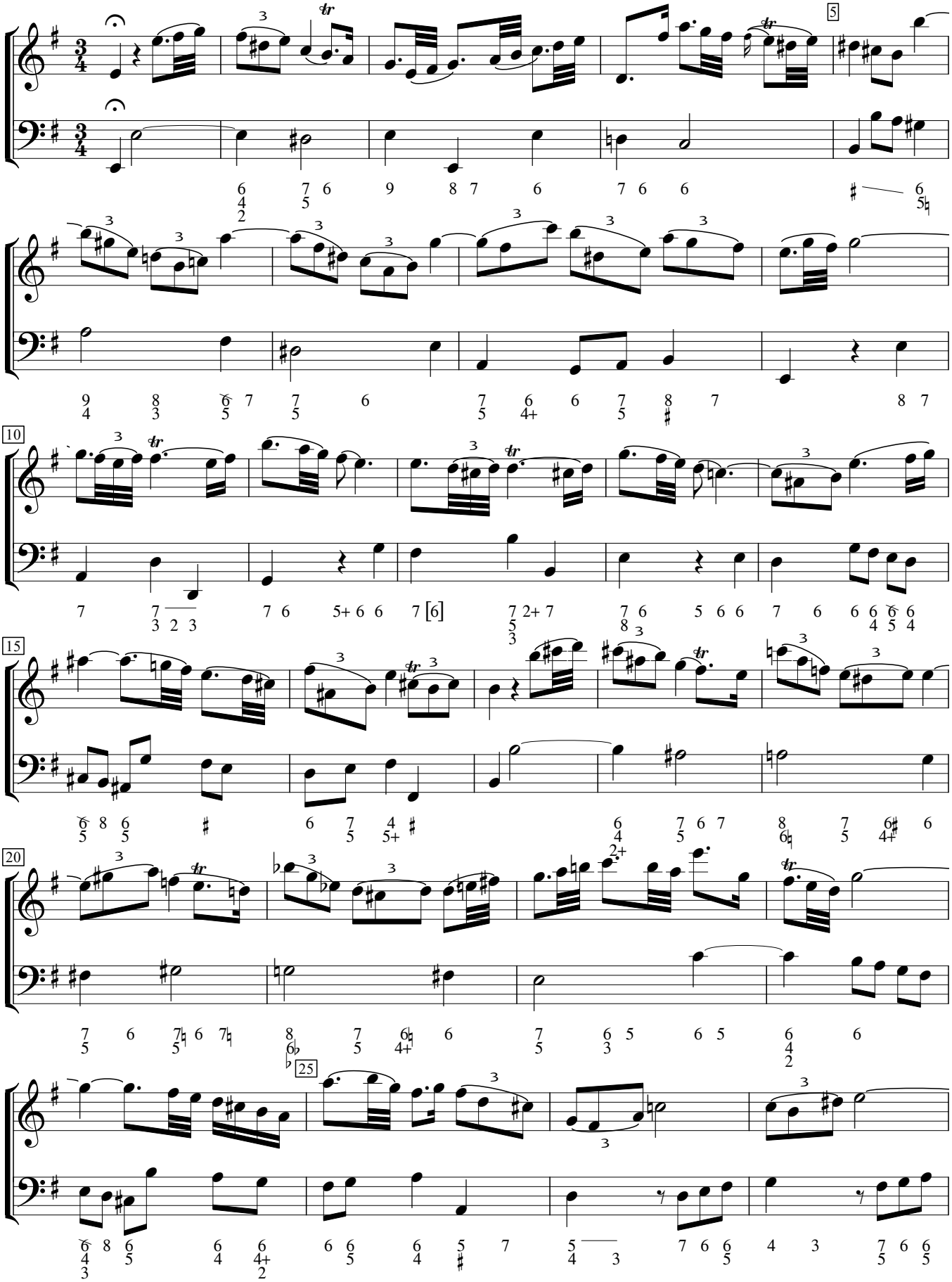

BWV 1023 (1714). Encoded and edited by Sarge Gerbode.

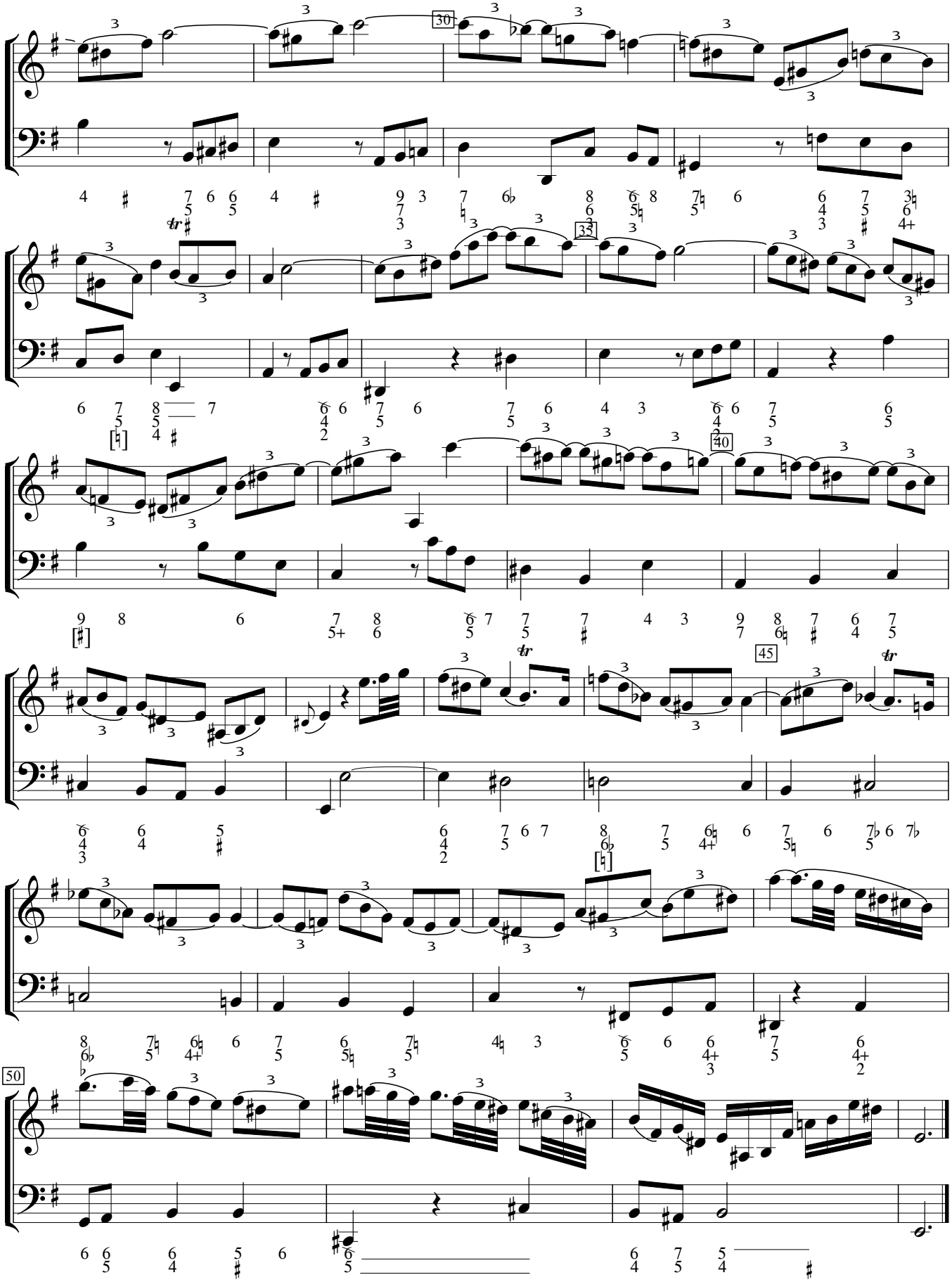
30
35
40
45
50