Violin Sonata in E minor

4. Gigue

J.S. Bach

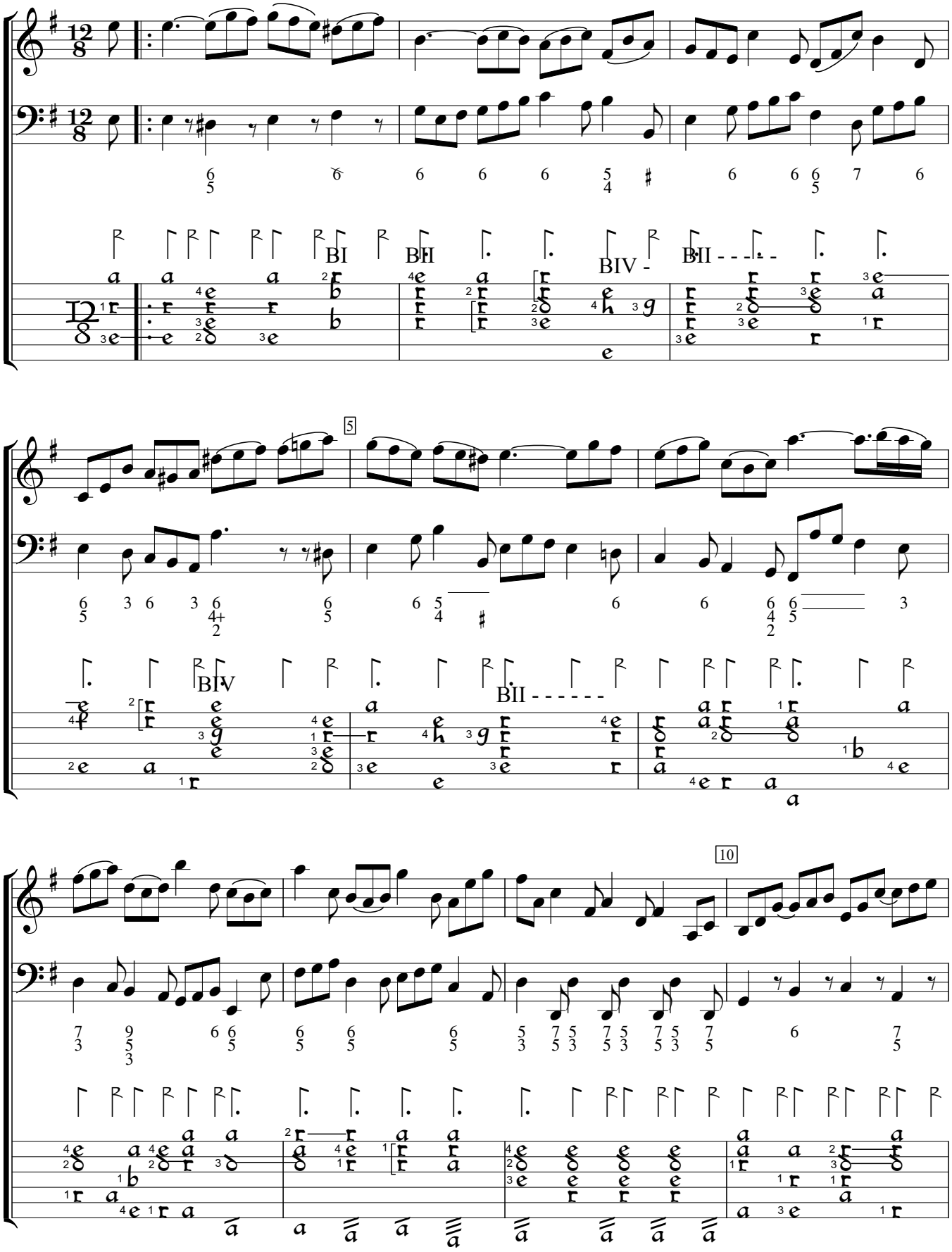

BWV 1023 (1714). Encoded and edited by Sarge Gerbode.

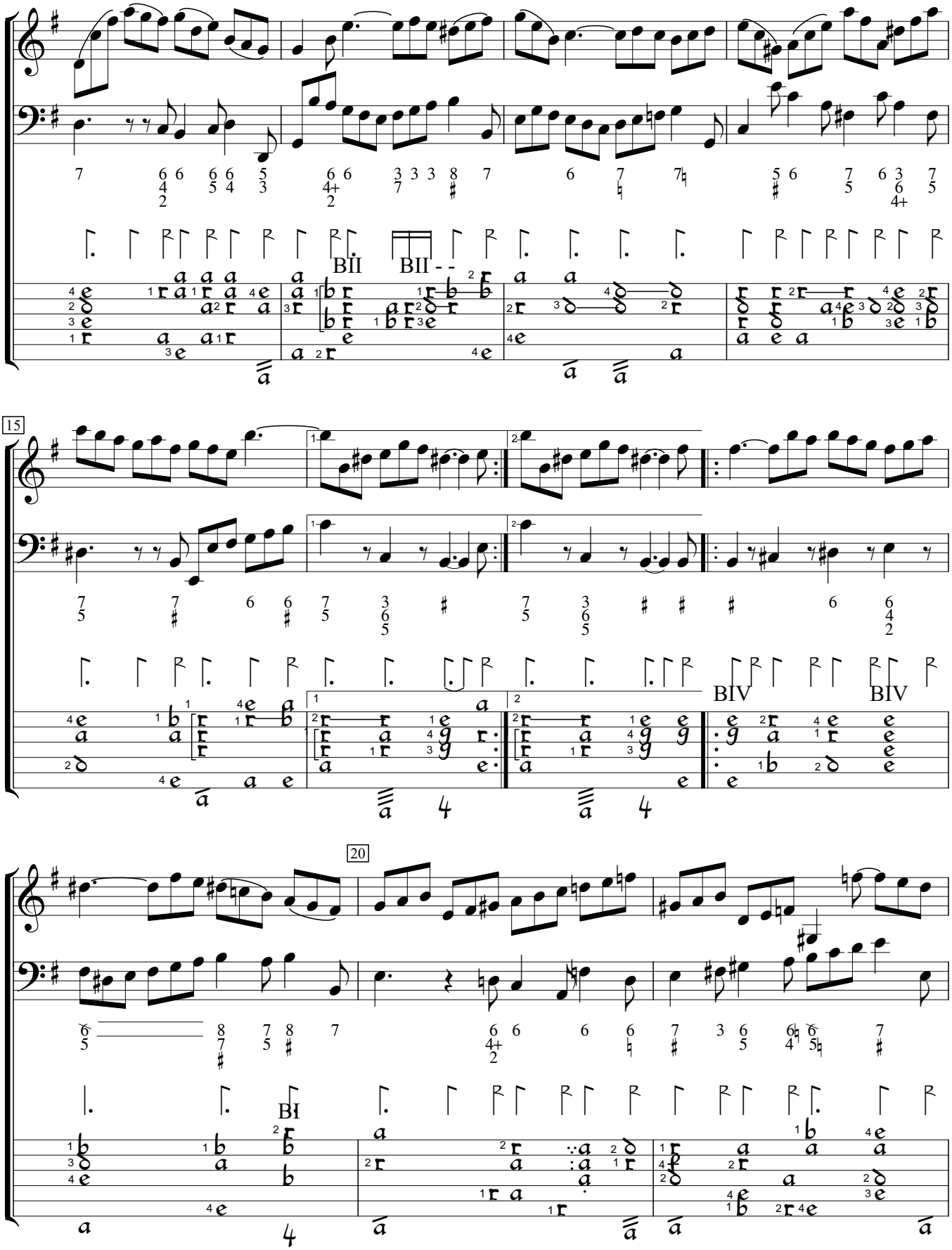
BII
BII - -
15
BIV
BIV
20
BI

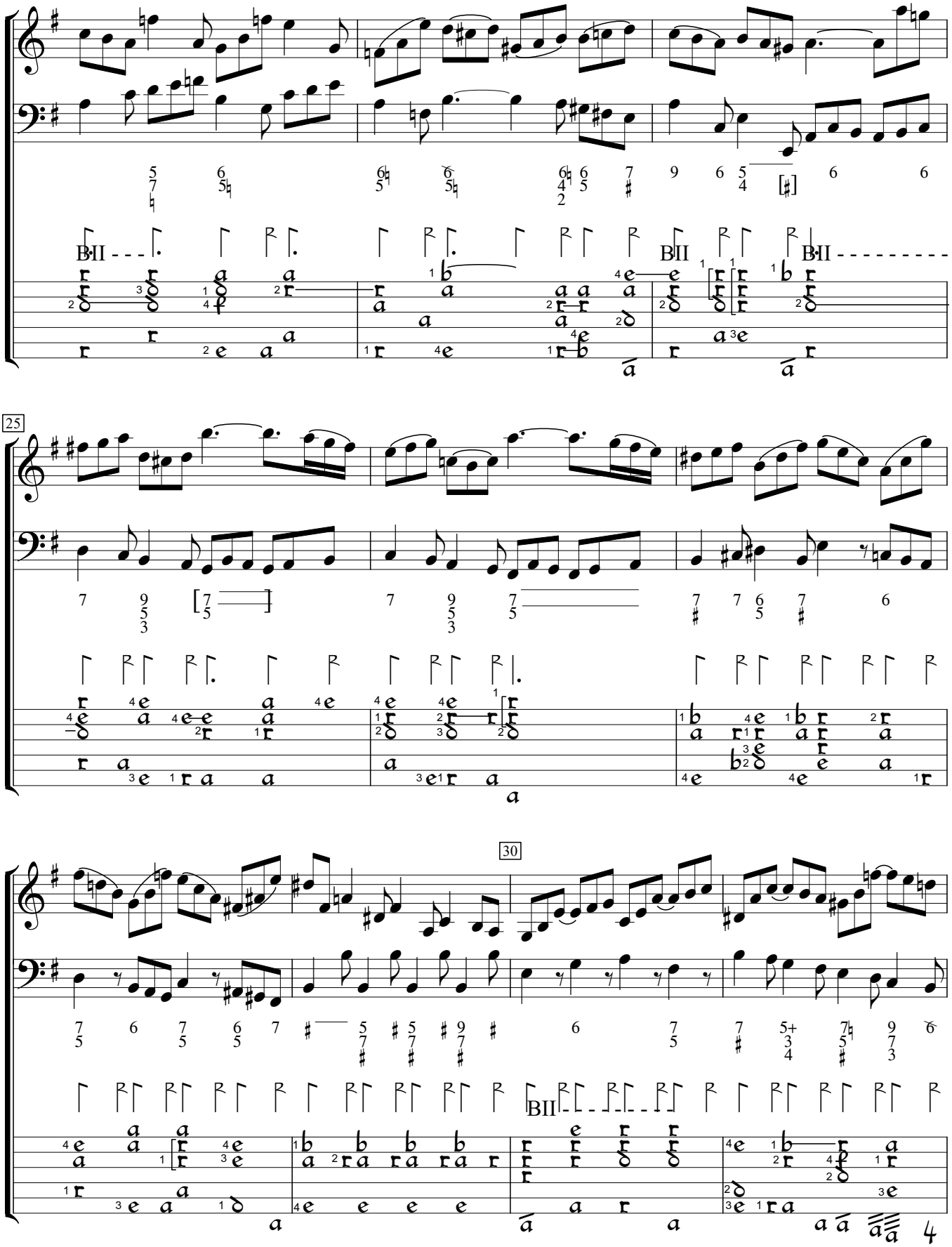
BII
BII
BII
25
30
BII

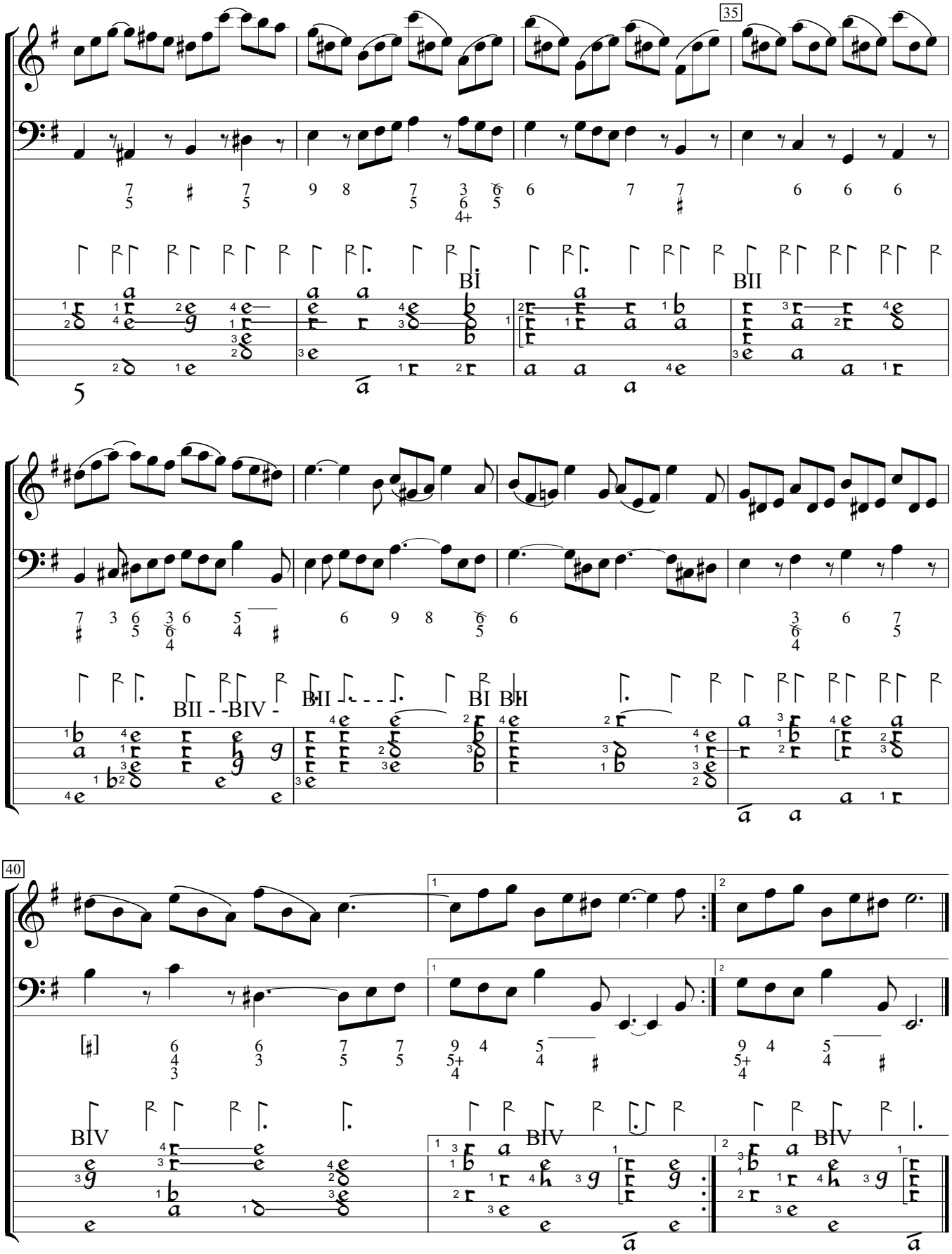
35
BI
BII
BII - -BIV -
BII - - - -
BI BII
40
BIV
BIV
BIV