14. Pleni sunt caeli

From Missa Ave Maria

(Antoine de Févin)

Melchiore de Barberiis

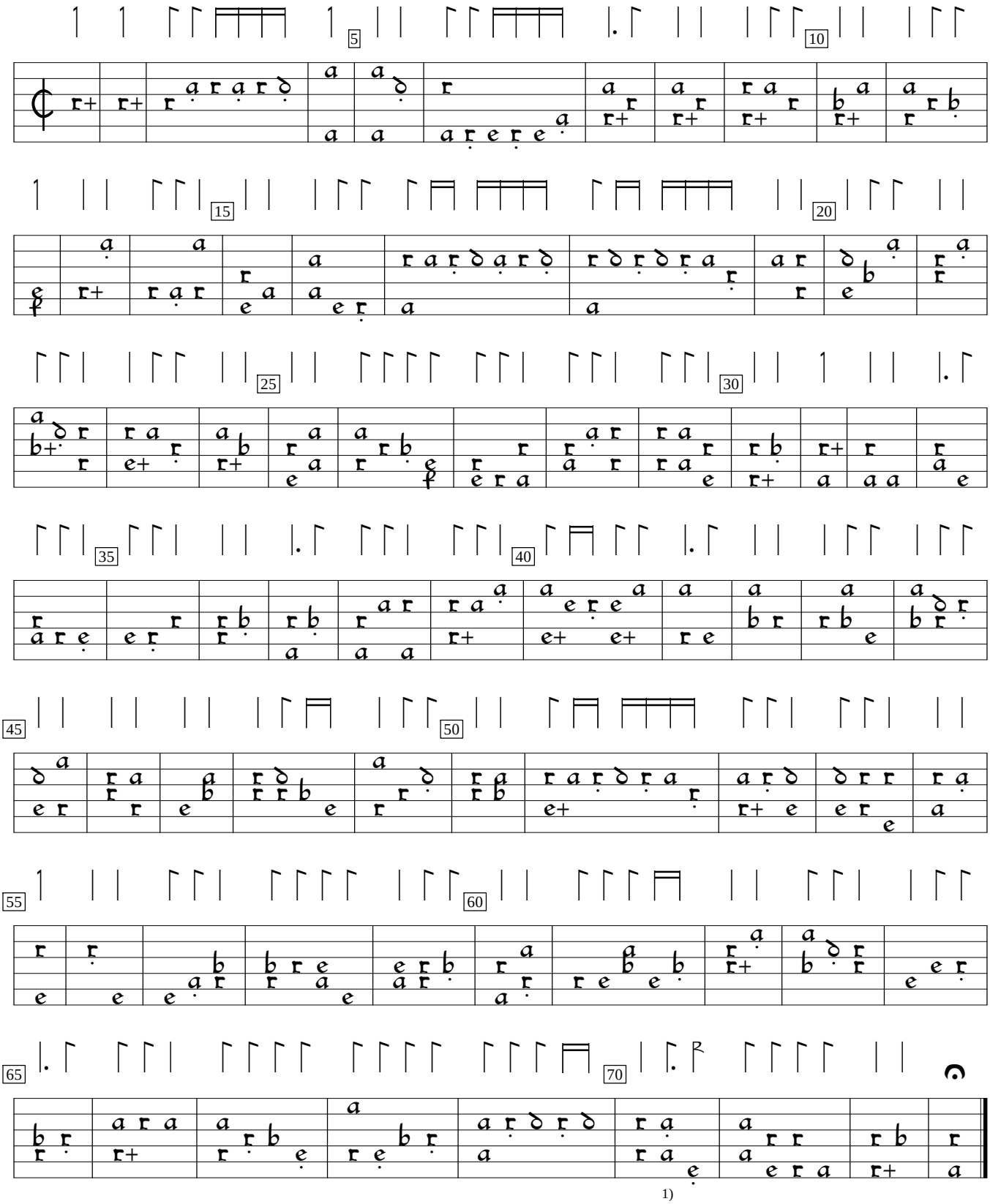

1) Dot add4ed by editor.

Intabolatura da Lauto, v.4 (1546), f. 13. Encoded and edited by Sarge Gerbode.