24. Canzone

Melchiore de Barberiis

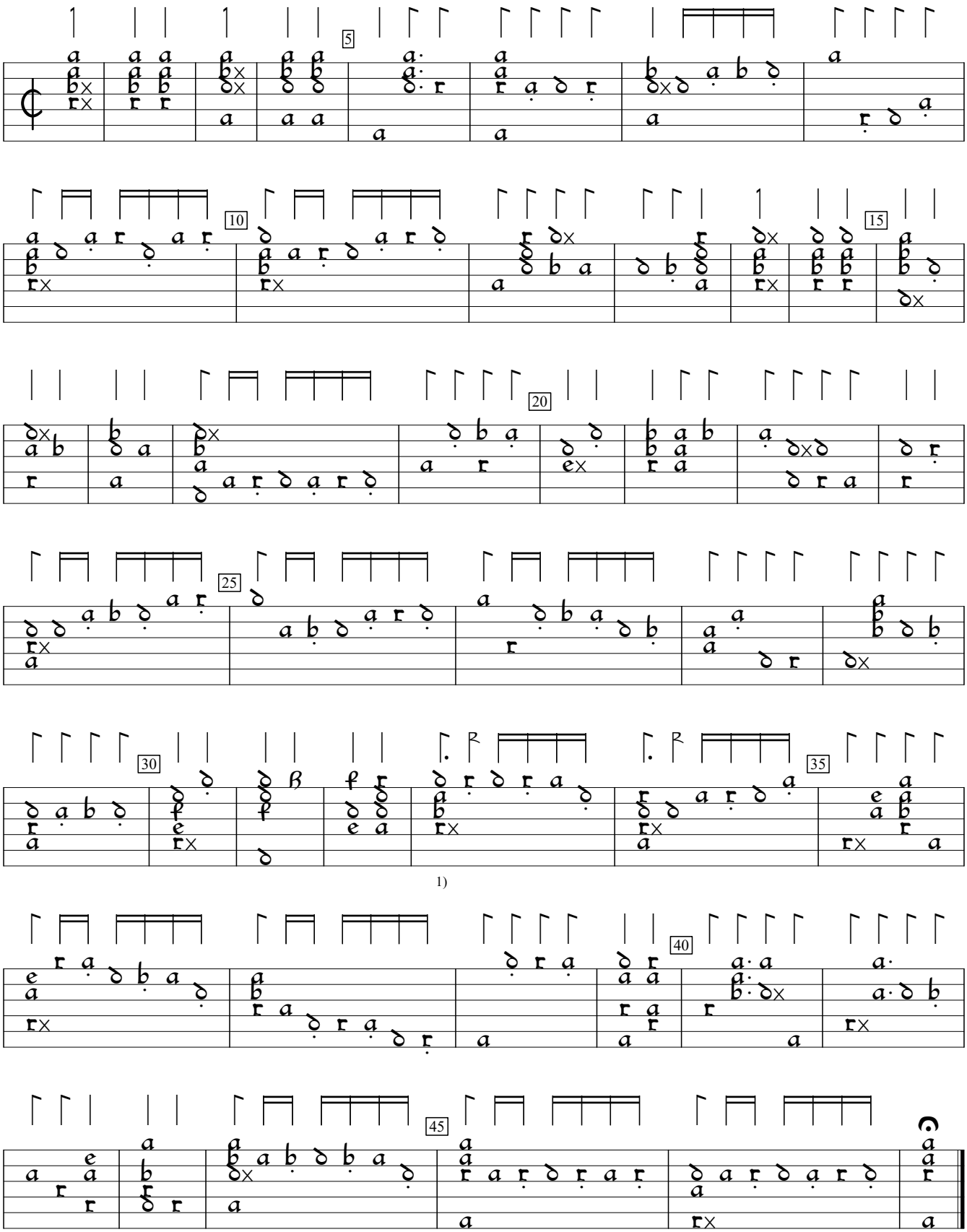

1) dot added by editor. Same in next bar.

Intabolatura da Lauto, v.10 (1549), f.gg3v. Encoded and edited by Sarge Gerbode.