54. J'estois sans armes, et sans feux

Ballet de Vandangeuses

Anonymous

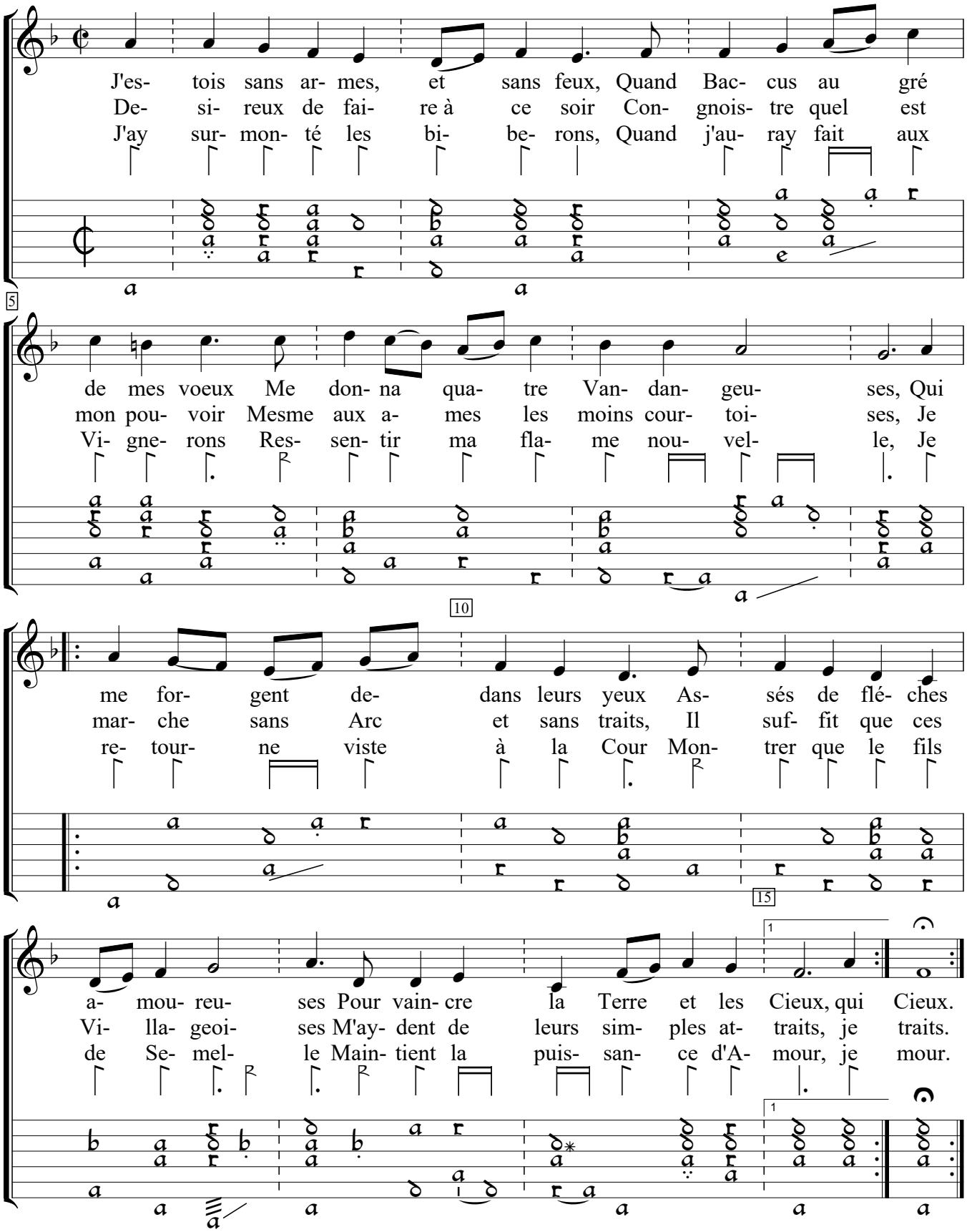

Gabriel Bataille Airs de Differents Auteurs, v.7 (1622), f.54v. Encoded by Douglas Towne; edited by D. Towne and Sarge Gerbode.