20. Nicola, mia gentil

Antonio di Becchi

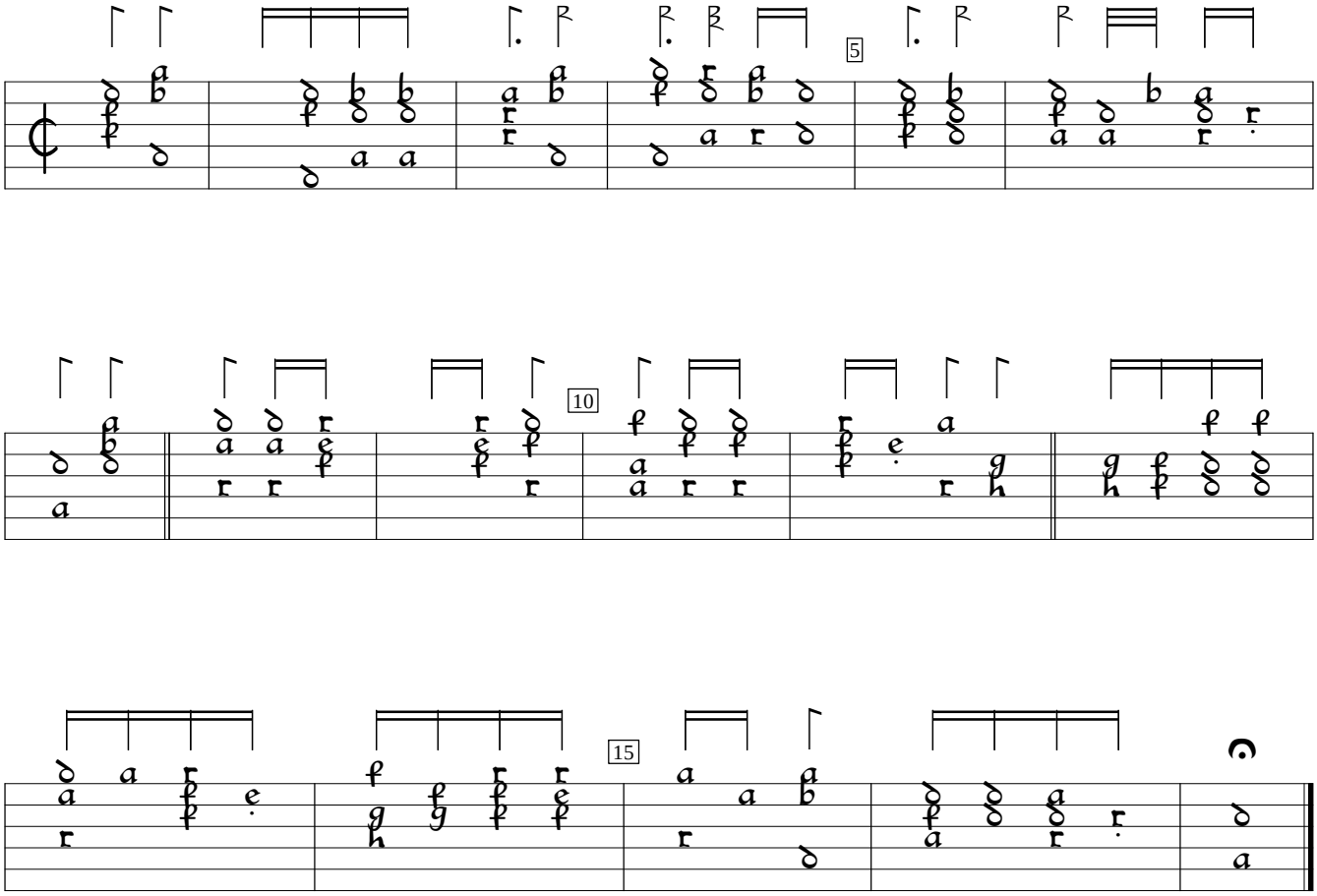

Intabulatura da Leuto, v.1 (1568), p.61b. Encoded and edited by Sarge Gerbode.