170. Vous me juriez, bergère Jean-Baptiste Bésard

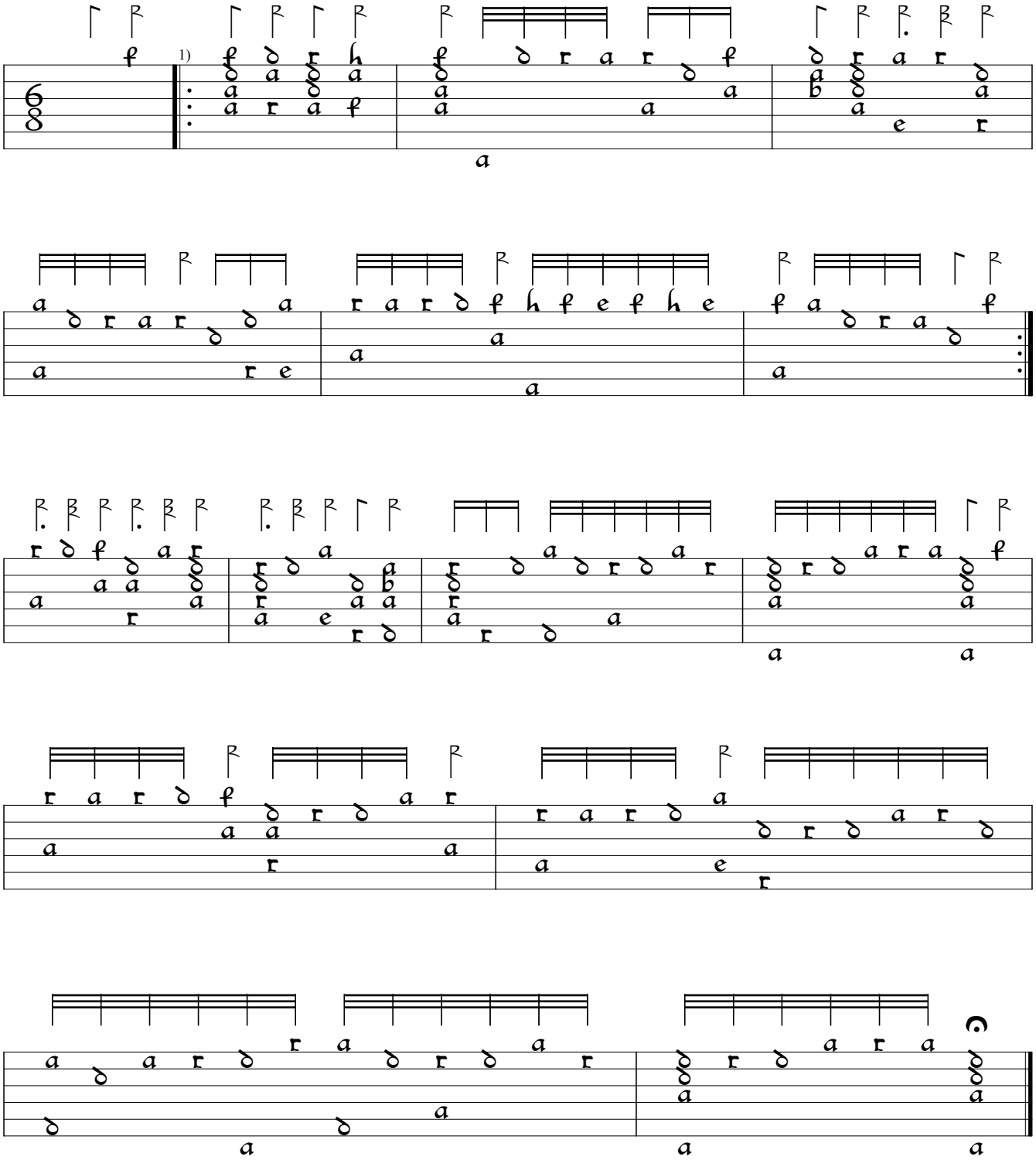

1) Piece re-barred by editor to fit rhythm.

Thesaurus Harmonicus (1603), f.82v. Encoded and edited by Sarge Gerbode.