25. O s'io potessi, donna

(Jacquet de Berchem)

Domenico Bianchini

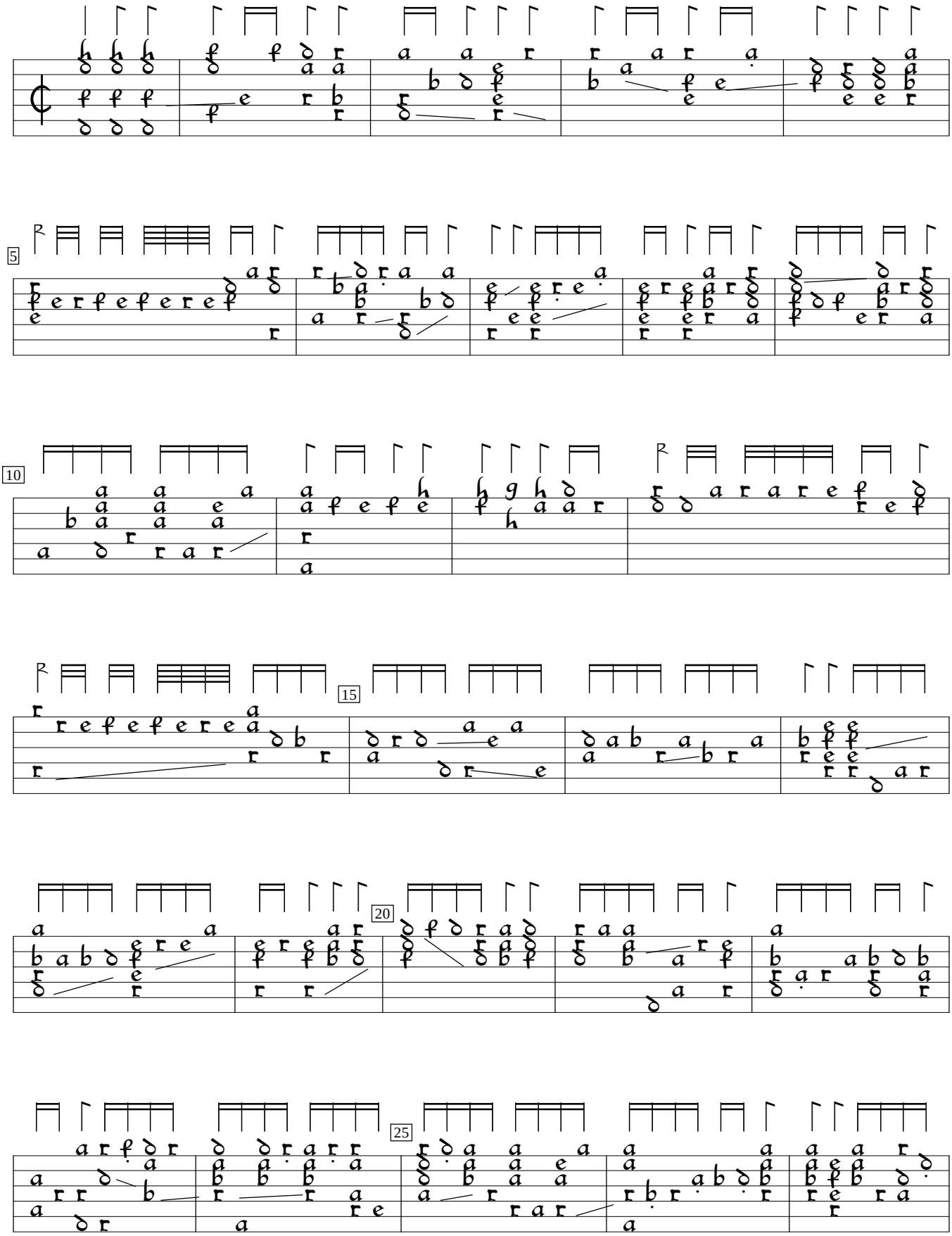

Domenico Bianchini Intabolatura de Lauto, v.1 (1546), f. e1v. Encoded and edited by Sarge Gerbode.

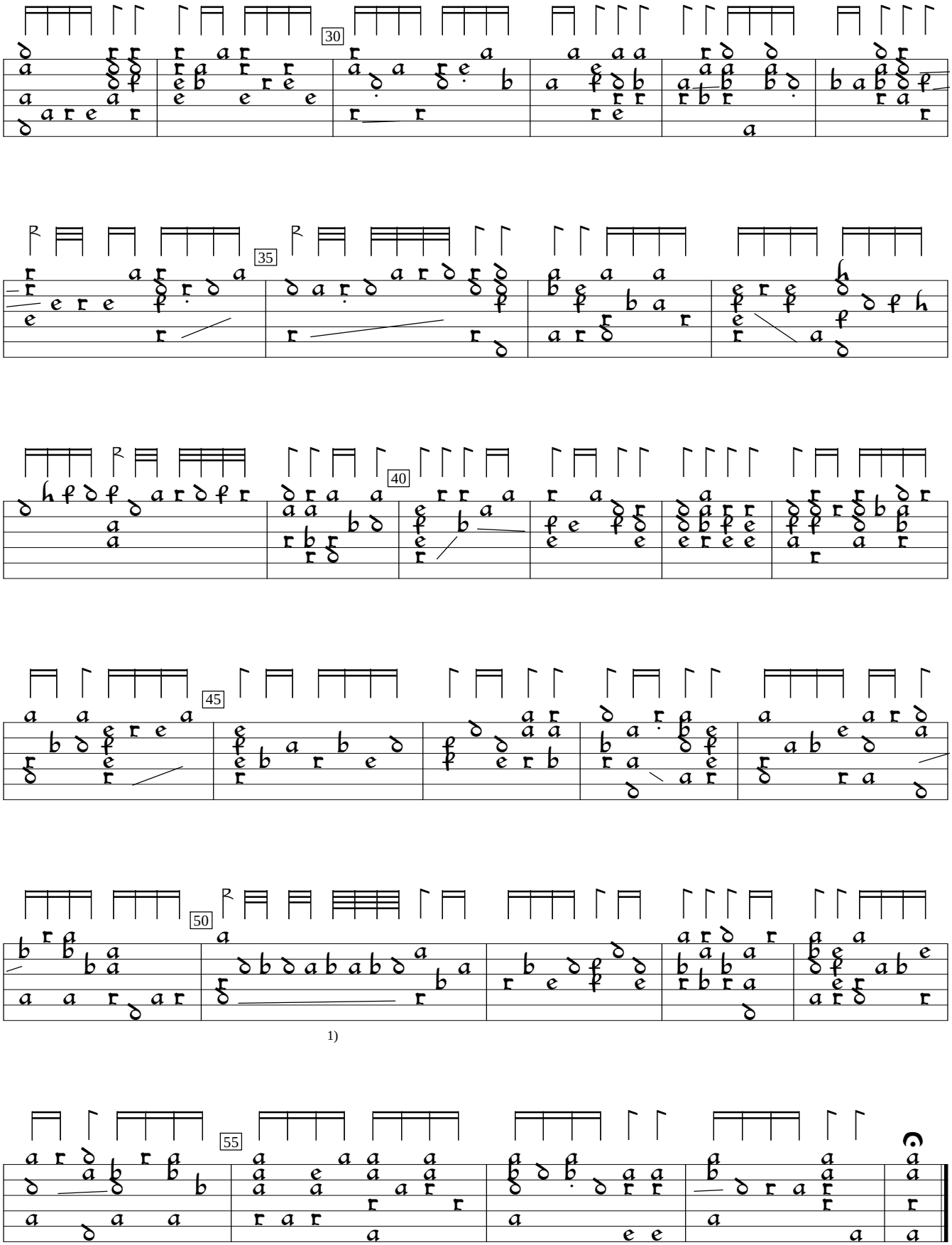

1)

1) 4 rhythm flags double value in orig.