27. Dardo pongente

(Jacquet de Berchem)

Domenico Bianchini

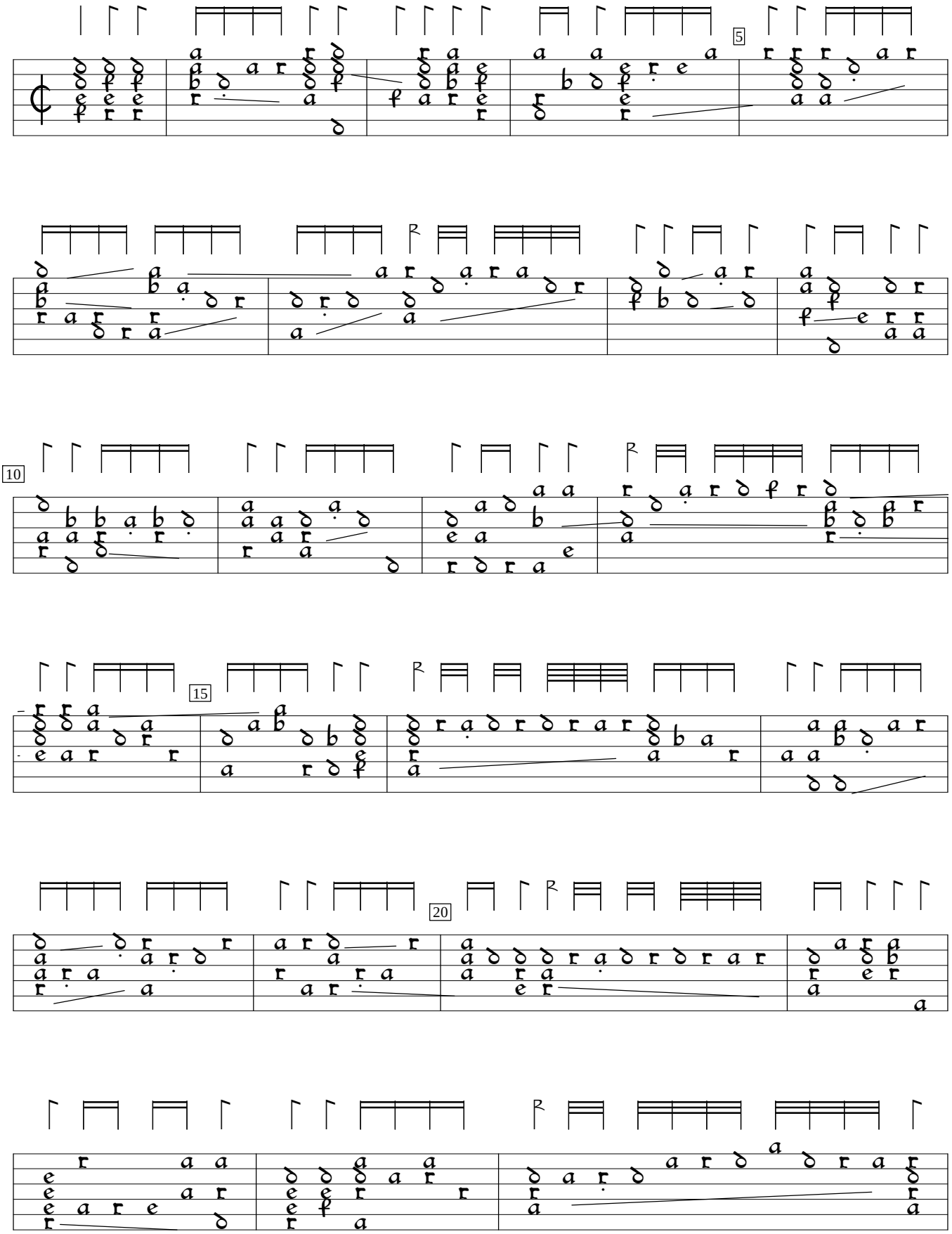

Domenico Bianchini Intabolatura de Lauto, v.1 (1546), f. e3v. Encoded and edited by Sarge Gerbode.

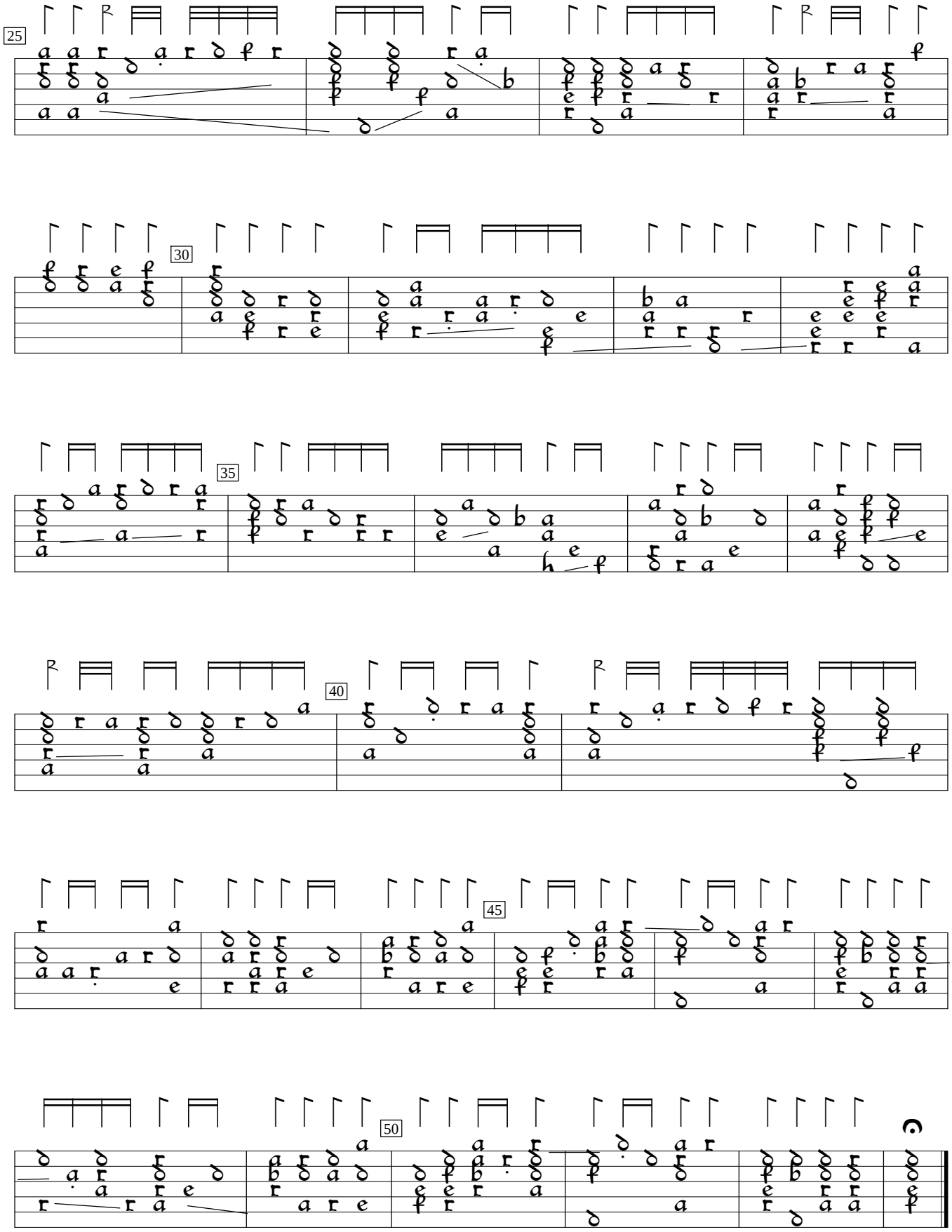
25
30
35
40
45
50