18. Le content est riche

(Claudin de Sermisy)

Pietro Paulo Borrono

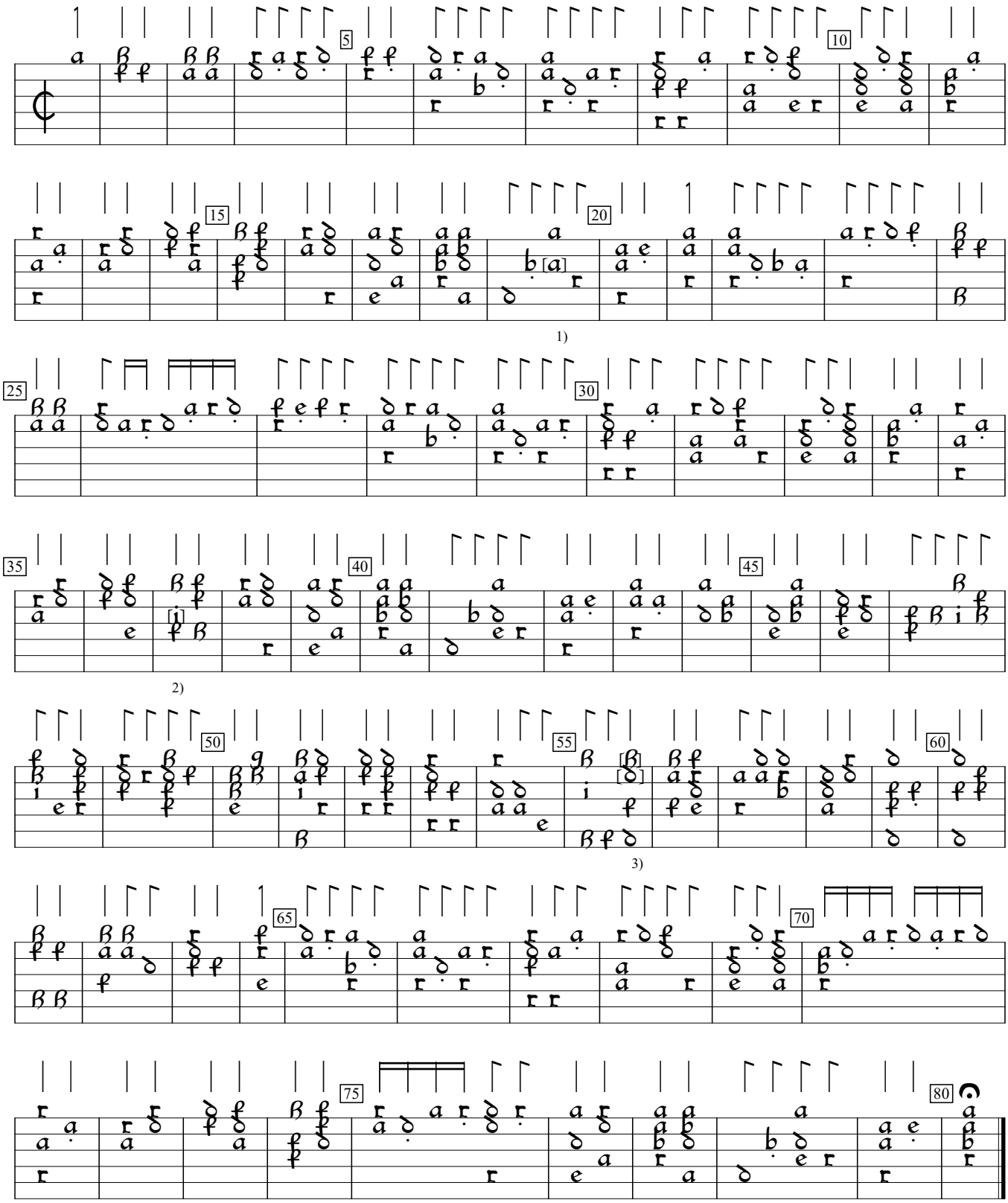

1) d in orig.
2) h in orig.
3) Chord d/x/f/x/c/f in orig.

Pietro Paulo Borrono Intavolatura di Lauto, v.8 (1548), f.h2. Encoded and edited by Sarge Gerbode.