7. J'ai mis mon coeur

(Clément Janequin))

Pietro Paolo Borrono

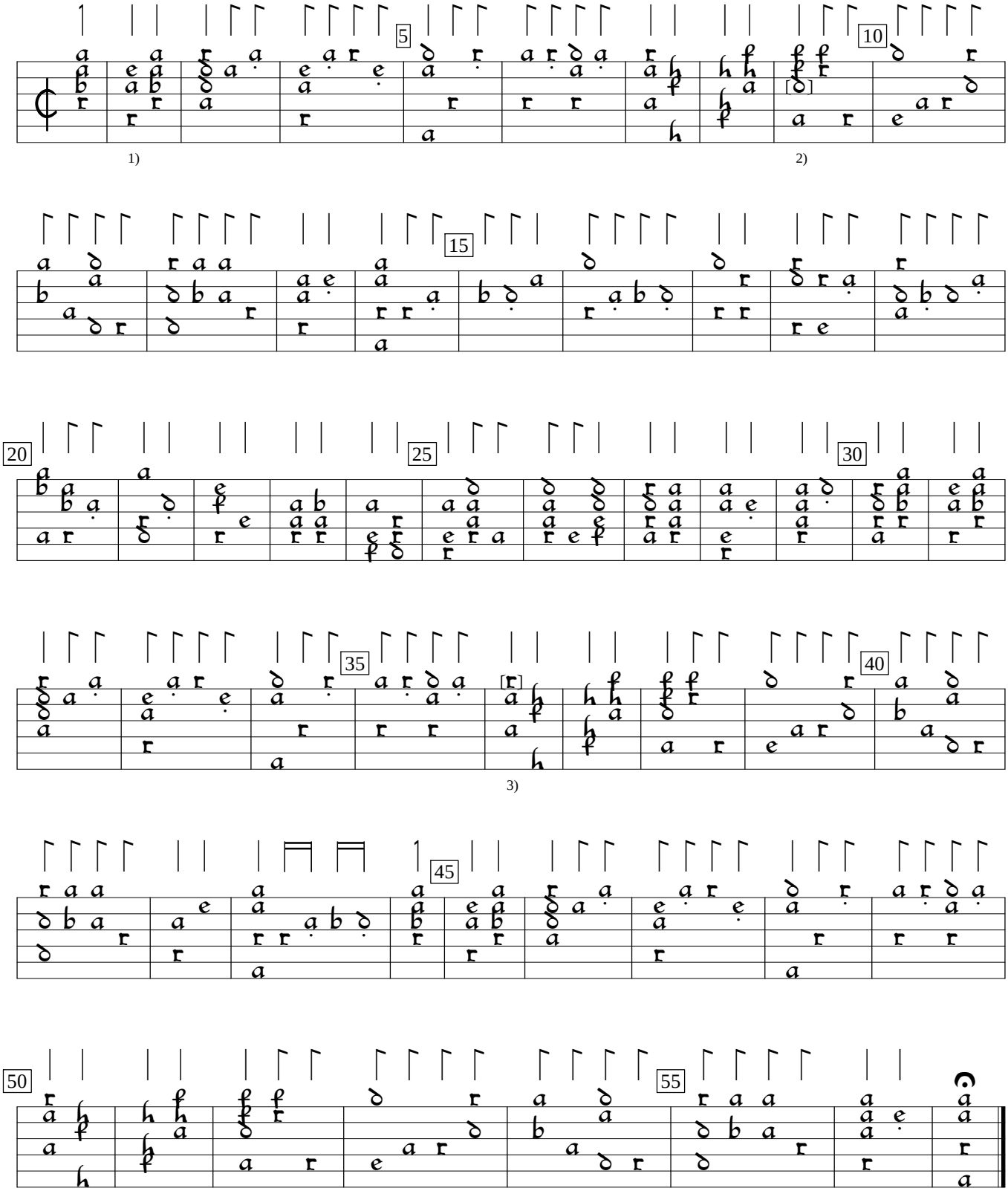

1) 2 rhythm flags double value in orig.
2) c in orig.
3) h in orig.

Pietro Paolo Borrono Intabolatura de Lauto (1563), p. 39. Encoded and edited by Sarge Gerbode.