52. Cantio

A.F.

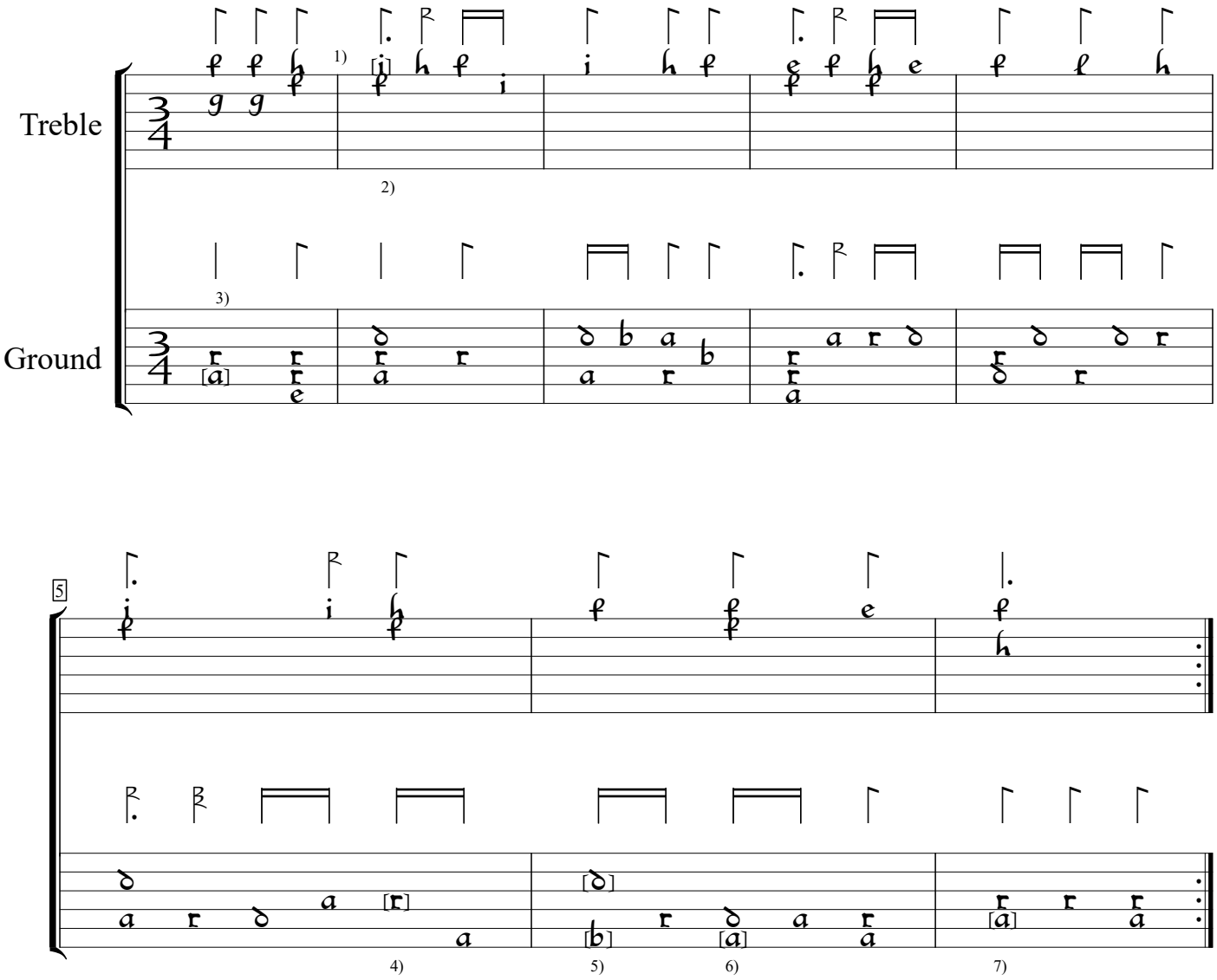

1) Bar lines editorial.
2) d in orig. (overstrike missing)
3) Note added by editor.
4) a on 7th course in orig.
5) Top note c on 2nd course and bottom note one course lower in orig.
6) Note added by editor.
7) Note one position to right in orig.

CH-Bu:Basel University Library ms F.IX.70:Wurstisen lute book (1591), p.105b. Encoded and edited by Sarge Gerbode.