58. Passamezzo

Anonymous

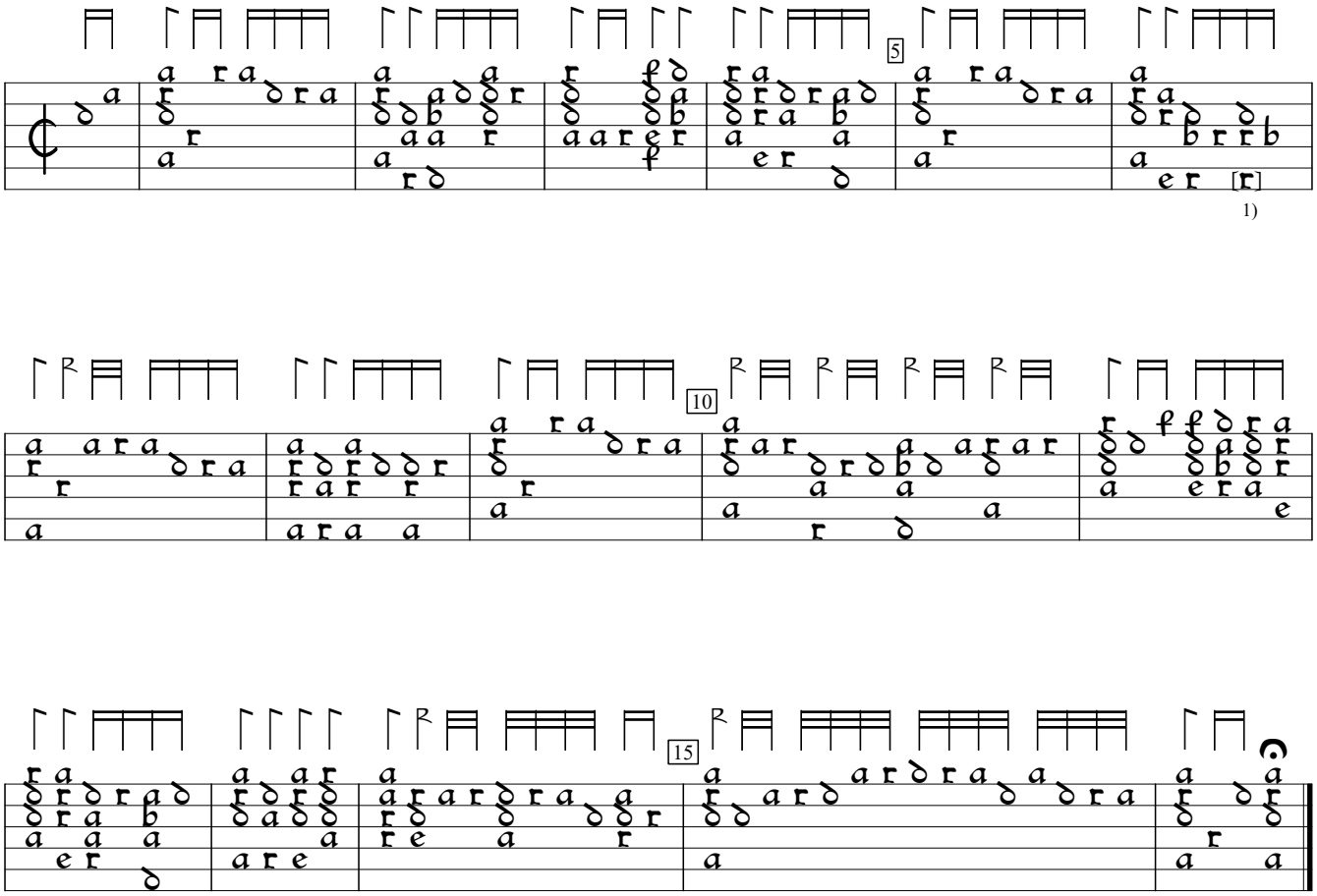

1)

1) e in orig.

CH-Bu:Basel University Library ms F.IX.70:Wurstisen lute book (1591), p.188b. Encoded and edited by Sarge Gerbode.