9. Ich bin zu lange gewesen

Anonymous

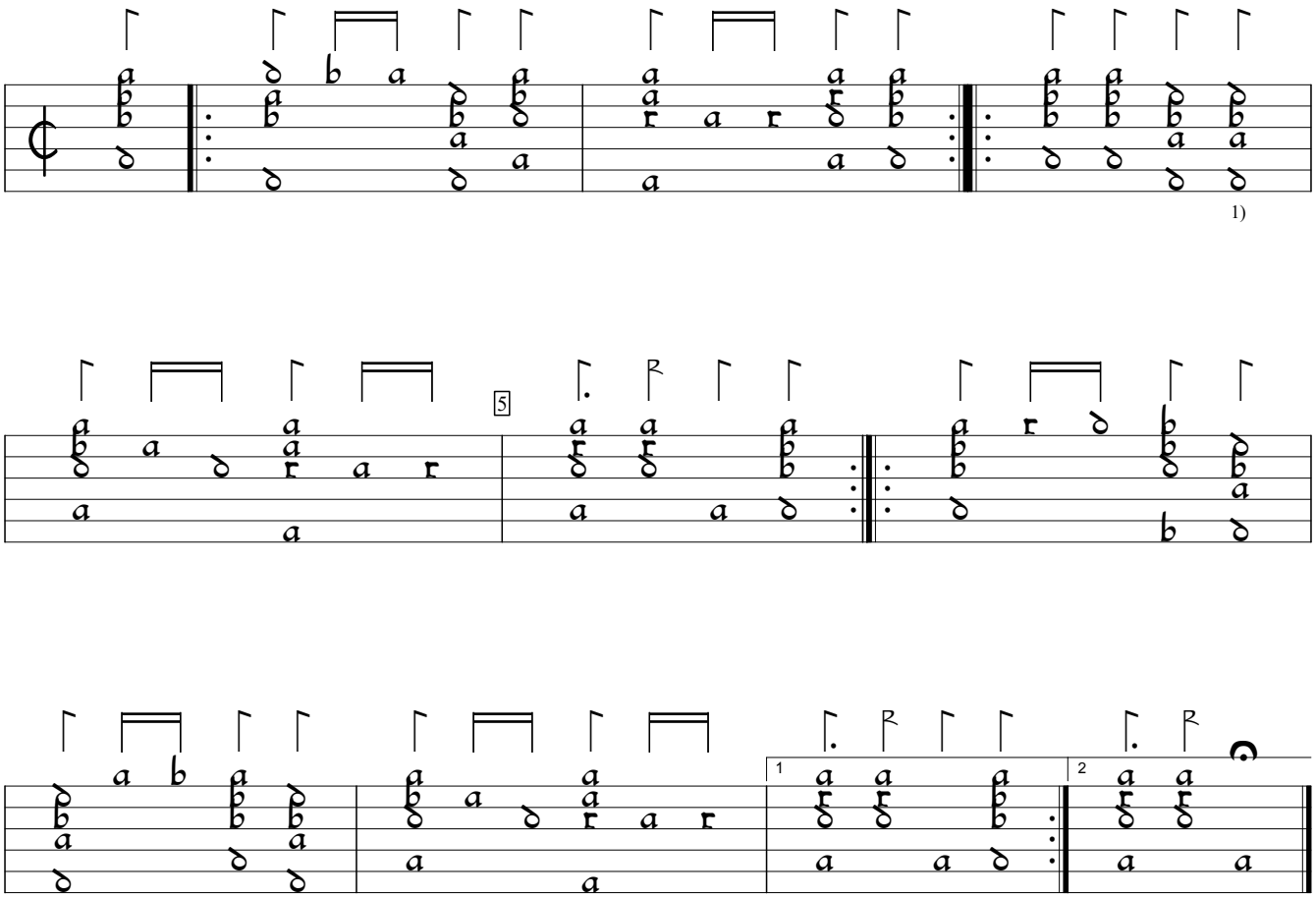

1) 2 repetitions of this chord after this one deleted by editor.

CH-Bu:Basel University Library ms F.IX.70:Wurstisen lute book (1591), p.239b. Encoded and edited by Sarge Gerbode.