20. Was wöllenn wir uff den Abend thun?

In F

Anonymous

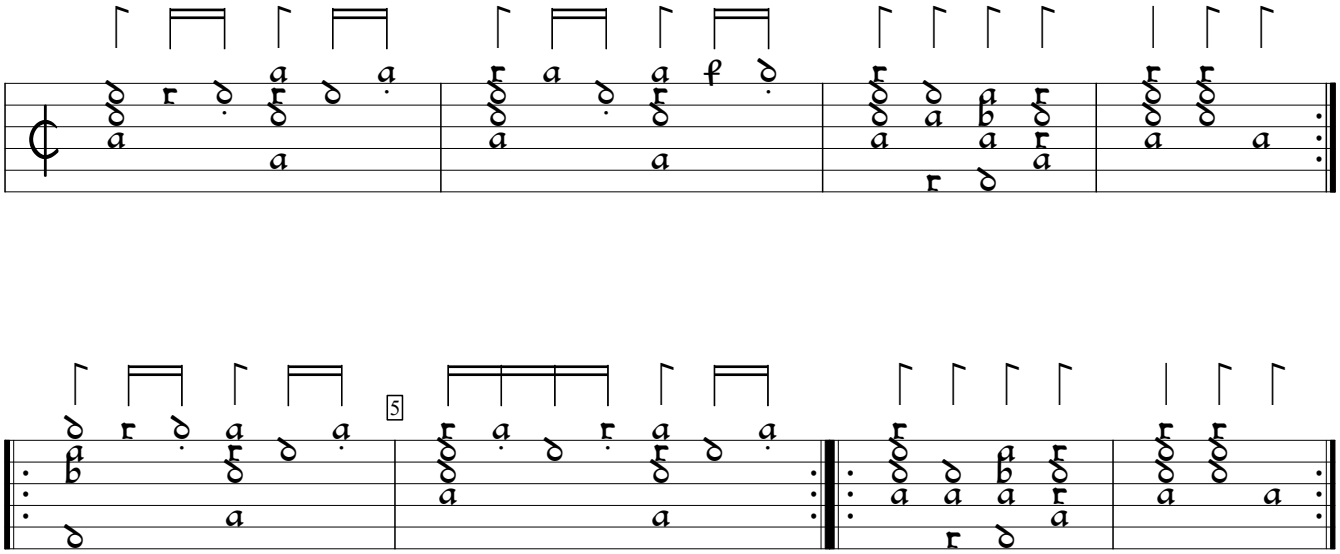

CH-Bu:Basel University Library ms F.IX.70:Wurstisen lute book (1591), p.243c. Encoded and edited by Sarge Gerbode.
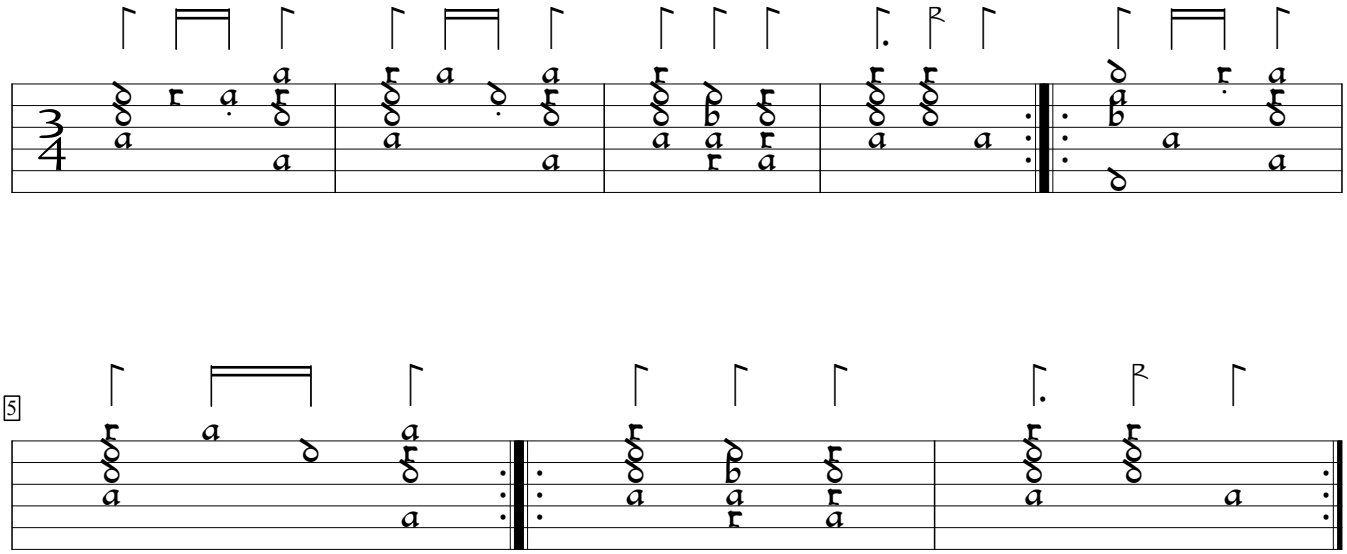
Nachdantz