148. Aultre [volte]

Anonymous

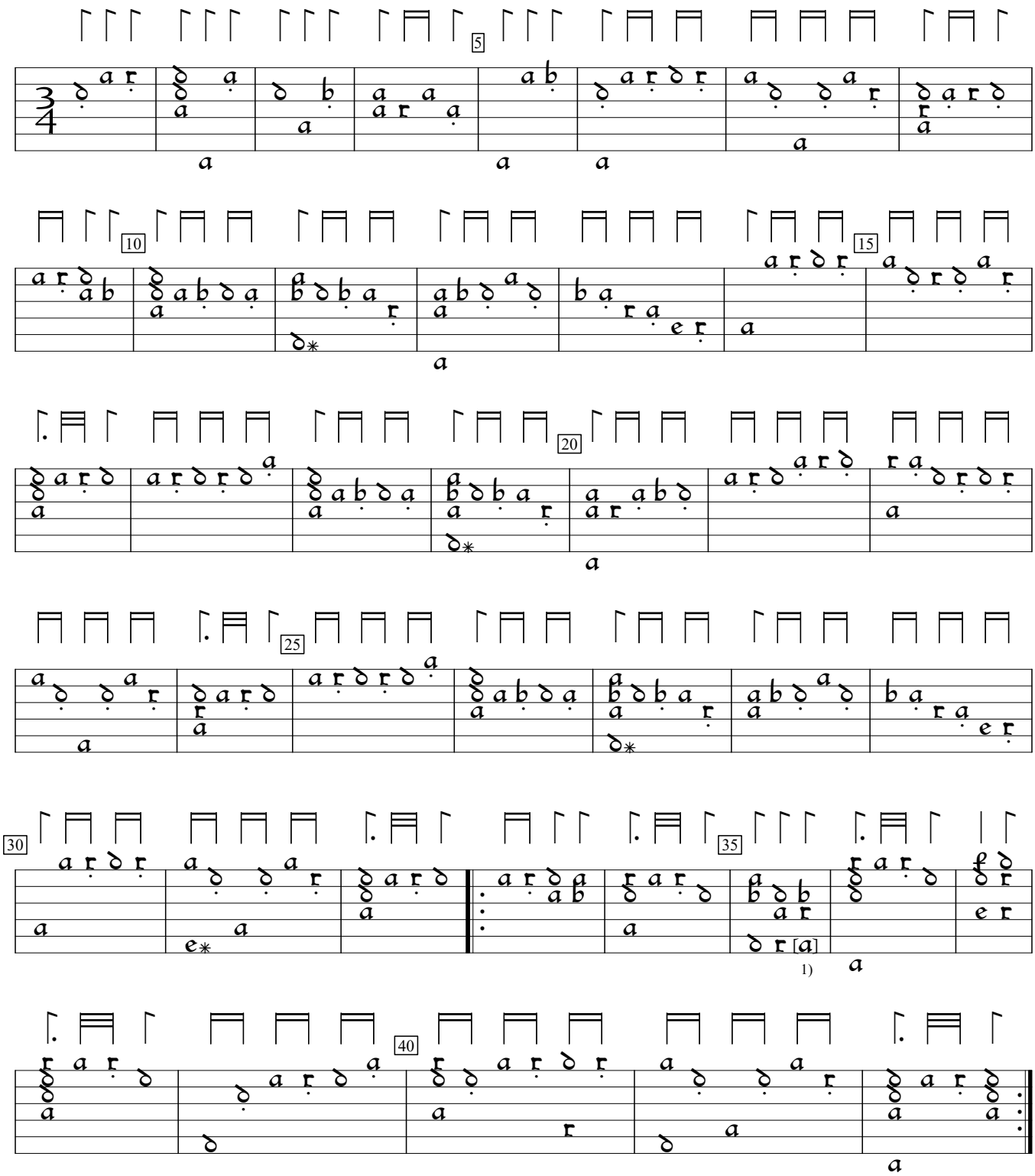

1) Note one course higher in orig.

CH-Bu:Basel University Library ms F.IX.70:Wurstisen lute book (1591), p.287b. Encoded and edited by Sarge Gerbode.