171. Bransle de Poictou

Anonymous

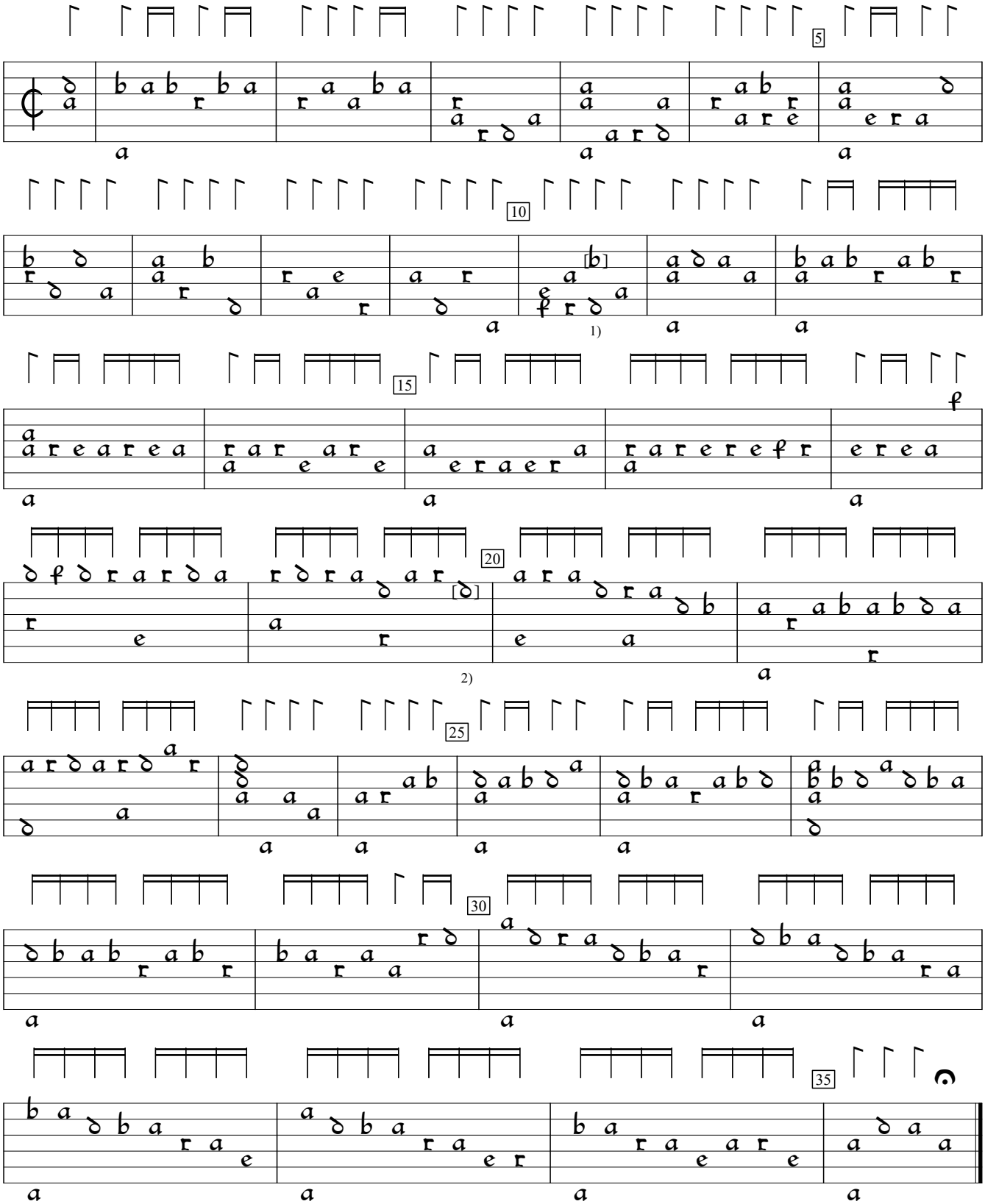

1) c in orig.
2) Note one course lower in orig.

CH-Bu:Basel University Library ms F.IX.70:Wurstisen lute book (1591), p.294b. Encoded and edited by Sarge Gerbode.