37. Courante Gothier

Ennemond Gaultier?

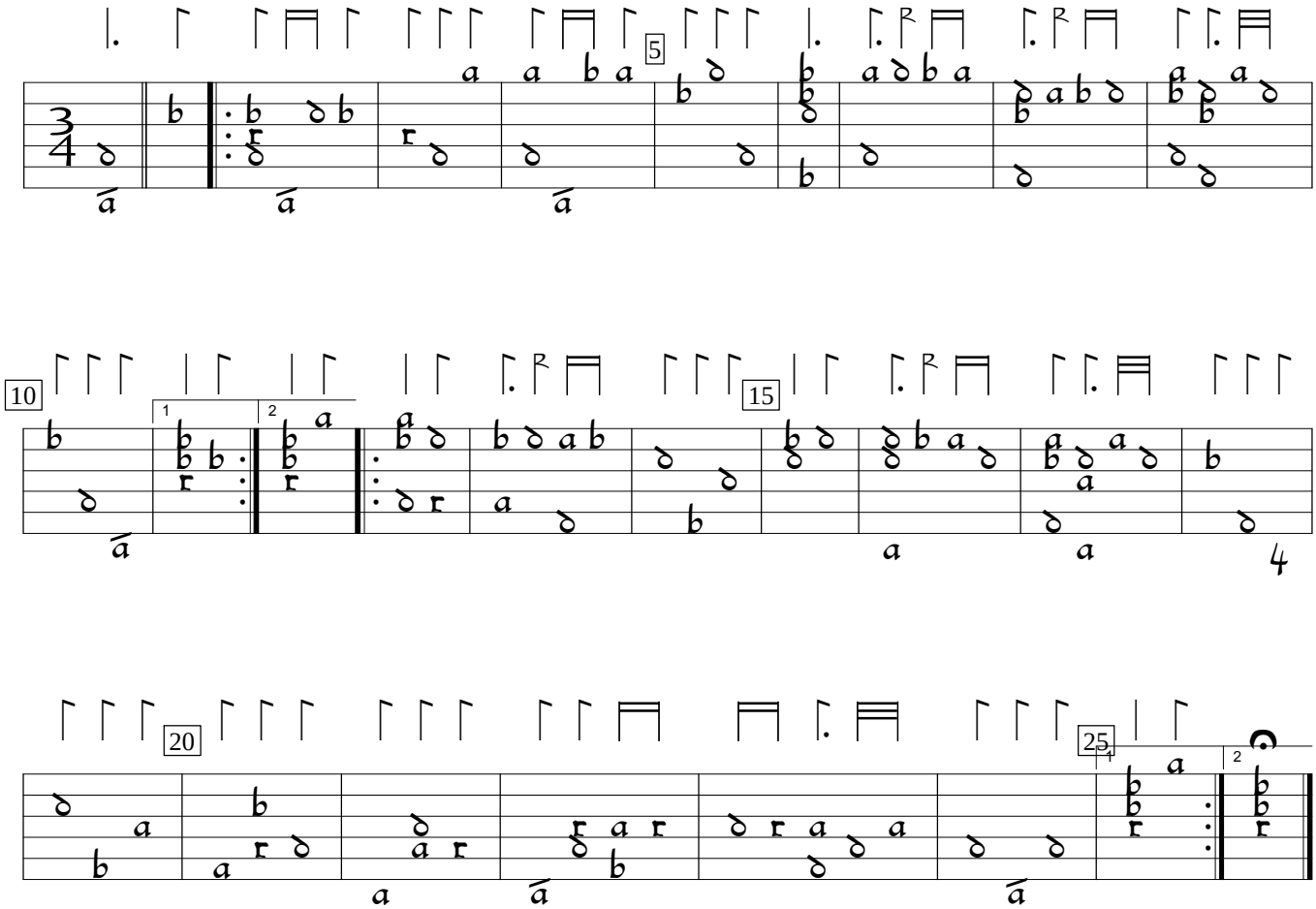

CZ-Pnm:West Bohemian Museum Aegidius MS IV.G.18:Rettenwert lute book (1637), f.27. Encoded and edited by Sarge Gerbode.