66. Courante

Anonymous

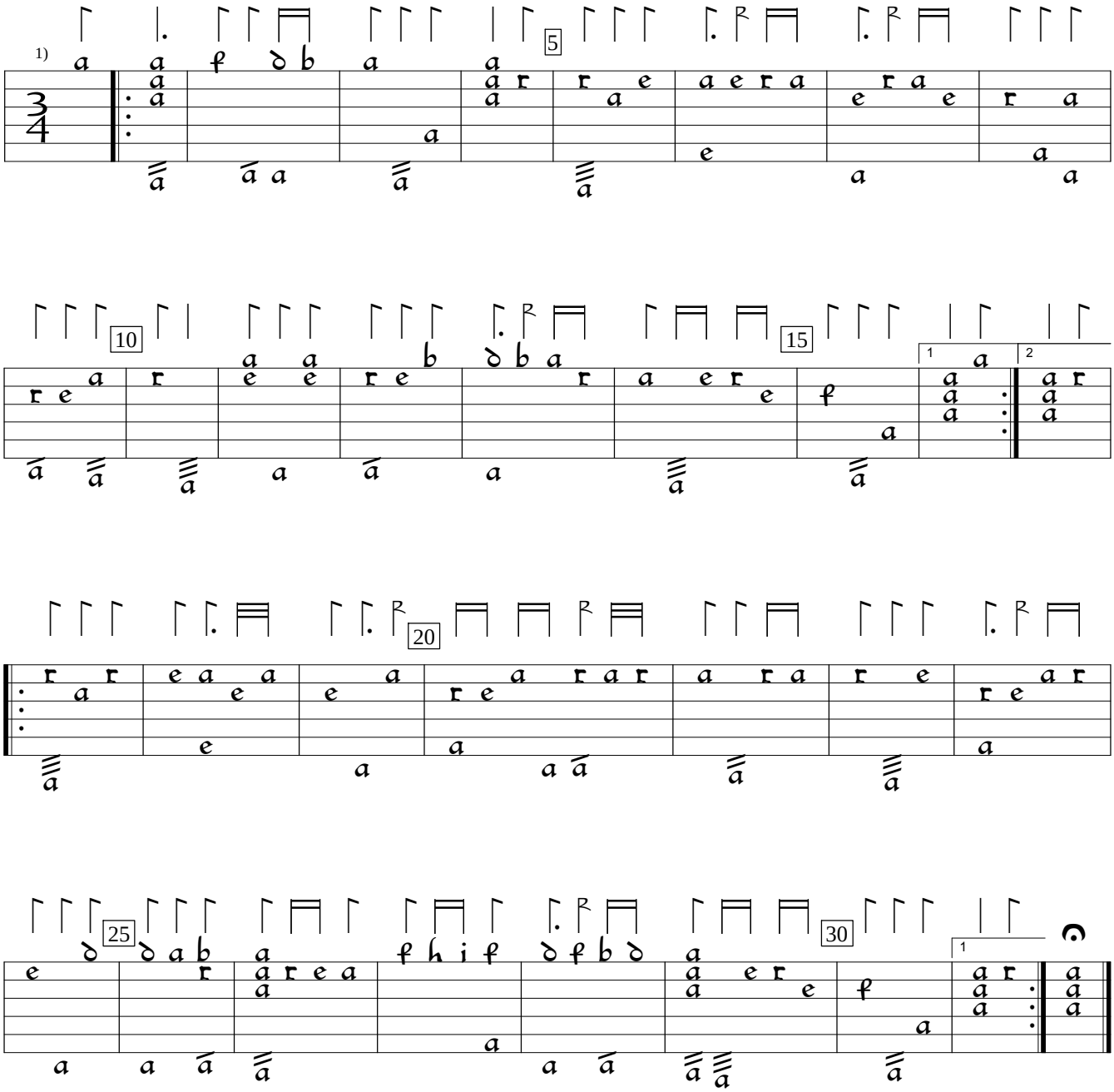

1) Tuning A2, D3, E3, F#3, G3, D4, F#4, A4, D5, F#5

CZ-Pnm:West Bohemian Museum Aegidius MS IV.G.18:Rettenwert lute book (1637), f.48v. Encoded and edited by Sarge Gerbode.