162. Mentr'io compai

(Orazio Vecchi)

Anonymous

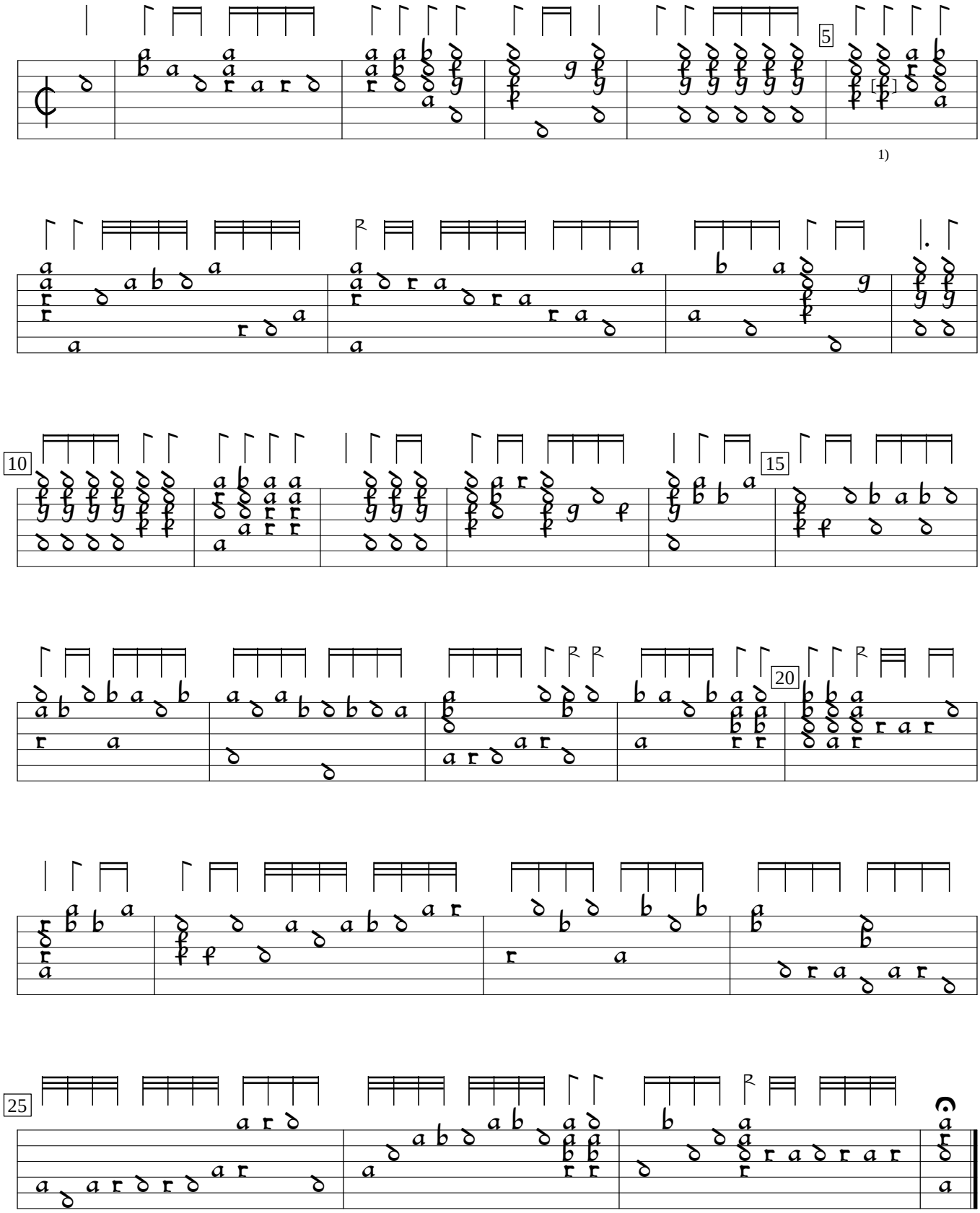

1) Note indistinct.

CZ-Pnm:West Bohemian Museum Aegidius MS IV.G.18:Rettenwert lute book (1637), f.111v. Encoded and edited by Sarge Gerbode.