184. Volte

Michelagnolo Galilei

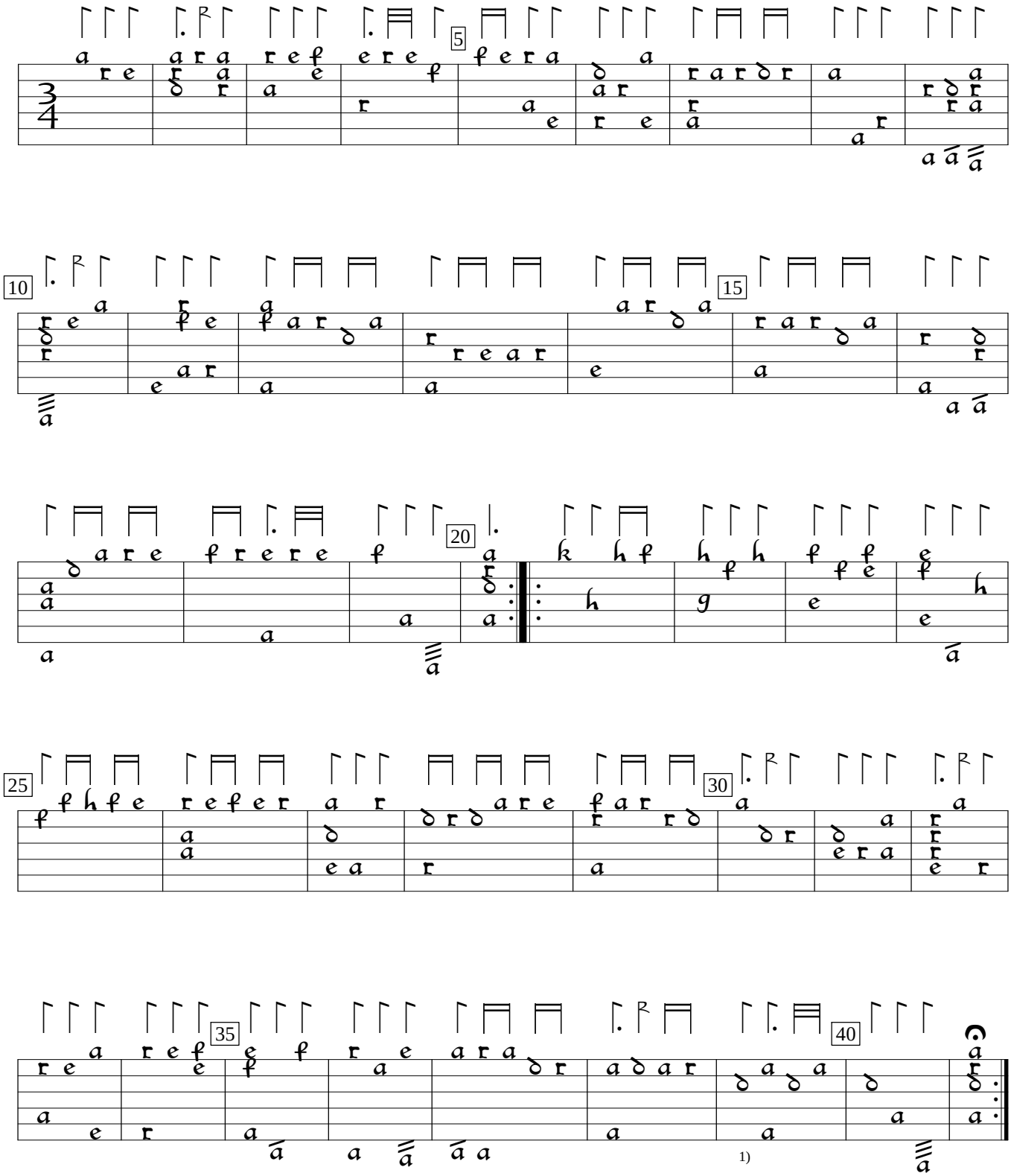

1) Rhythm flag missing in orig.

CZ-Pnm:West Bohemian Museum Aegidius MS IV.G.18:Rettenwert lute book (1637), f.128. Encoded and edited by Sarge Gerbode.