196. Courante

Anonymous

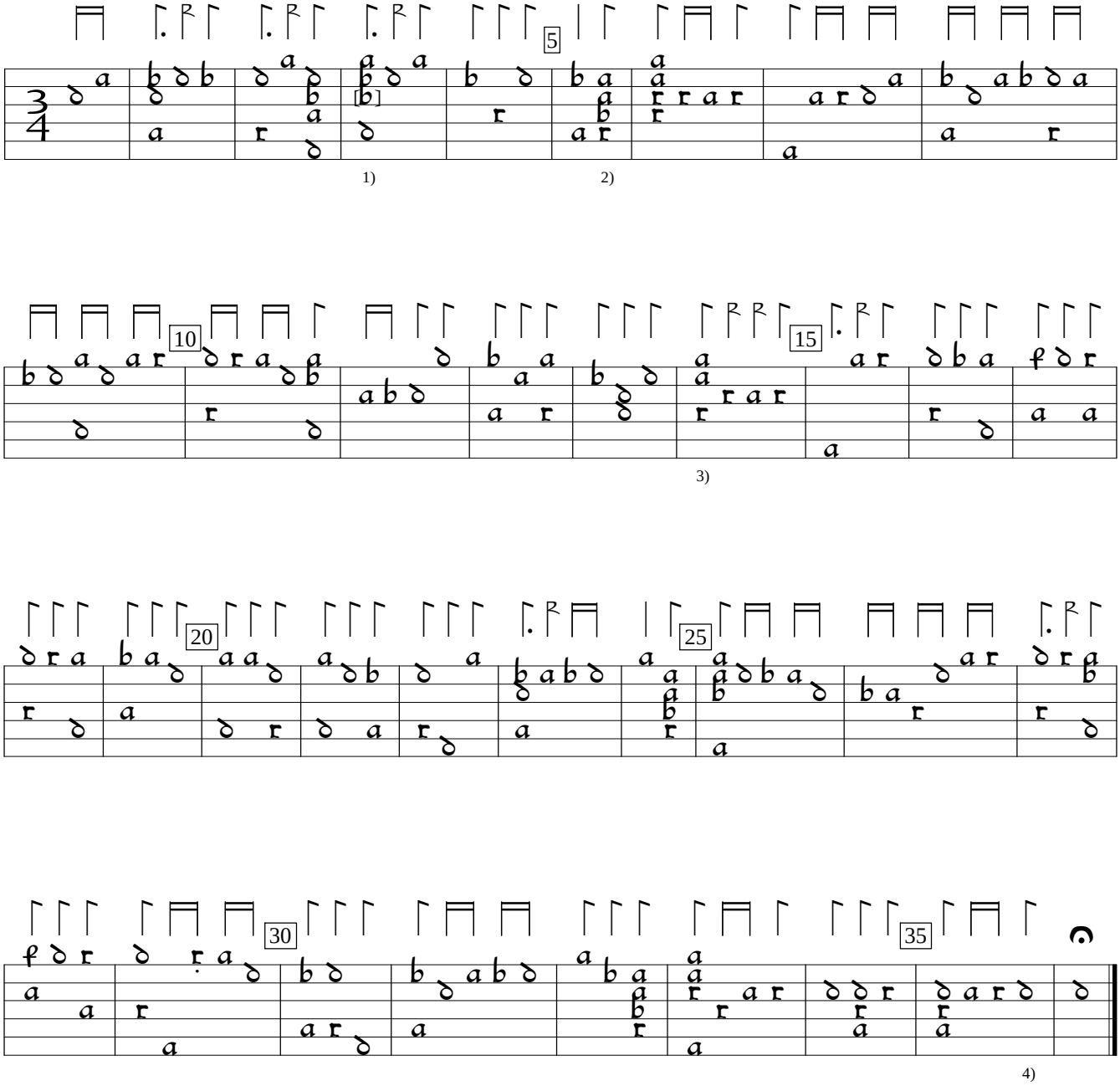

1) 2) 3) 4)

1) a in orig.
2) All notes in this chord one course higher in orig.
3) 1st and 3rd rhythm flags interchanged in orig.
4) Rhythm flag missing in orig.

CZ-Pnm:West Bohemian Museum Aegidius MS IV.G.18:Rettenwert lute book (1637), f.134v. Encoded and edited by Sarge Gerbode.