230. Lamentatio

Anonymous

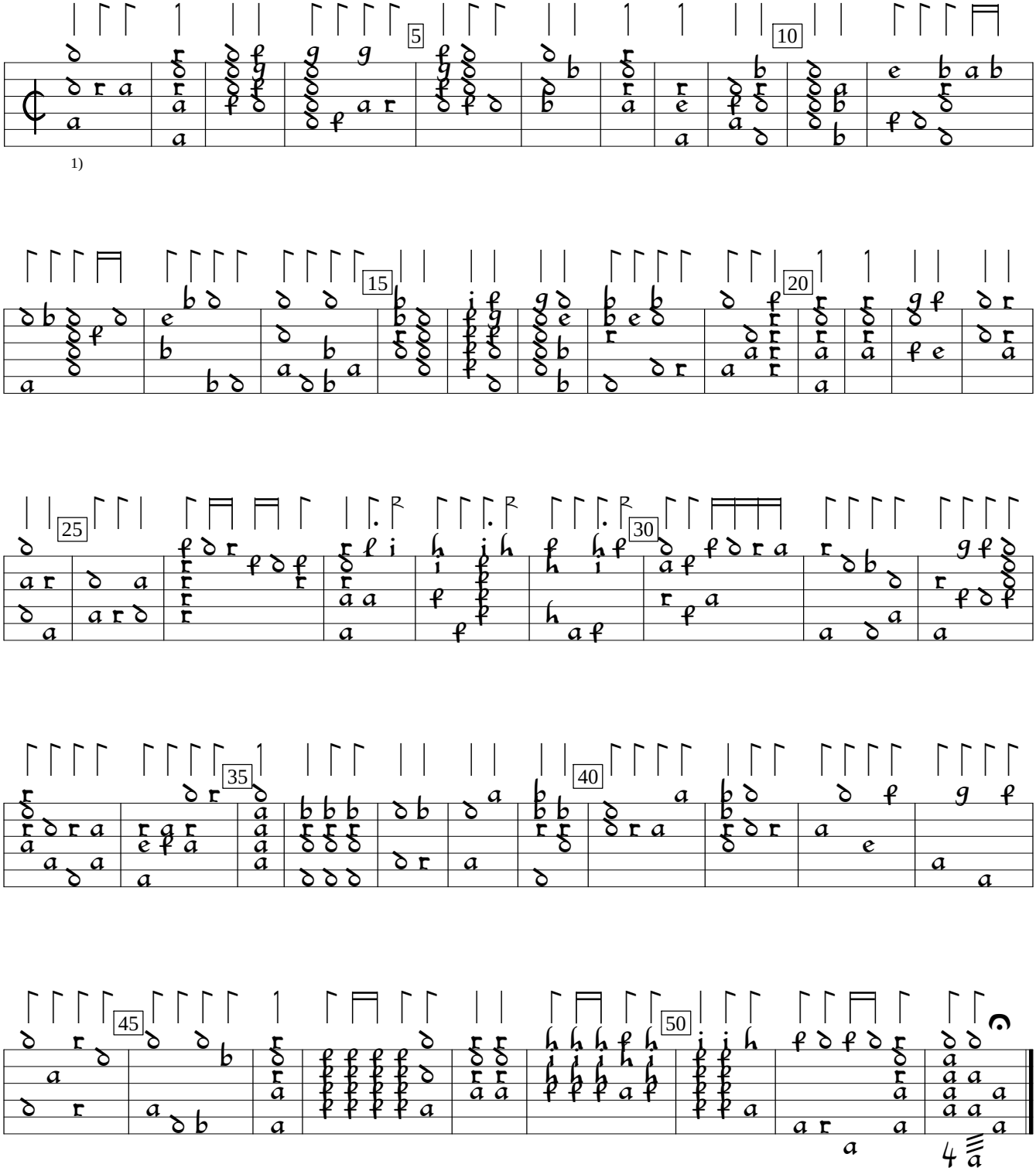

1)

1) Alternate tuning: G5 D5 Bb4 F4 Bb3 F3. 10th and 11th courses Bb2.

CZ-Pnm:West Bohemian Museum Aegidius MS IV.G.18:Rettenwert lute book (1637), f.158v. Encoded and edited by Sarge Gerbode.