250. Galliarde

Charles Bocquet

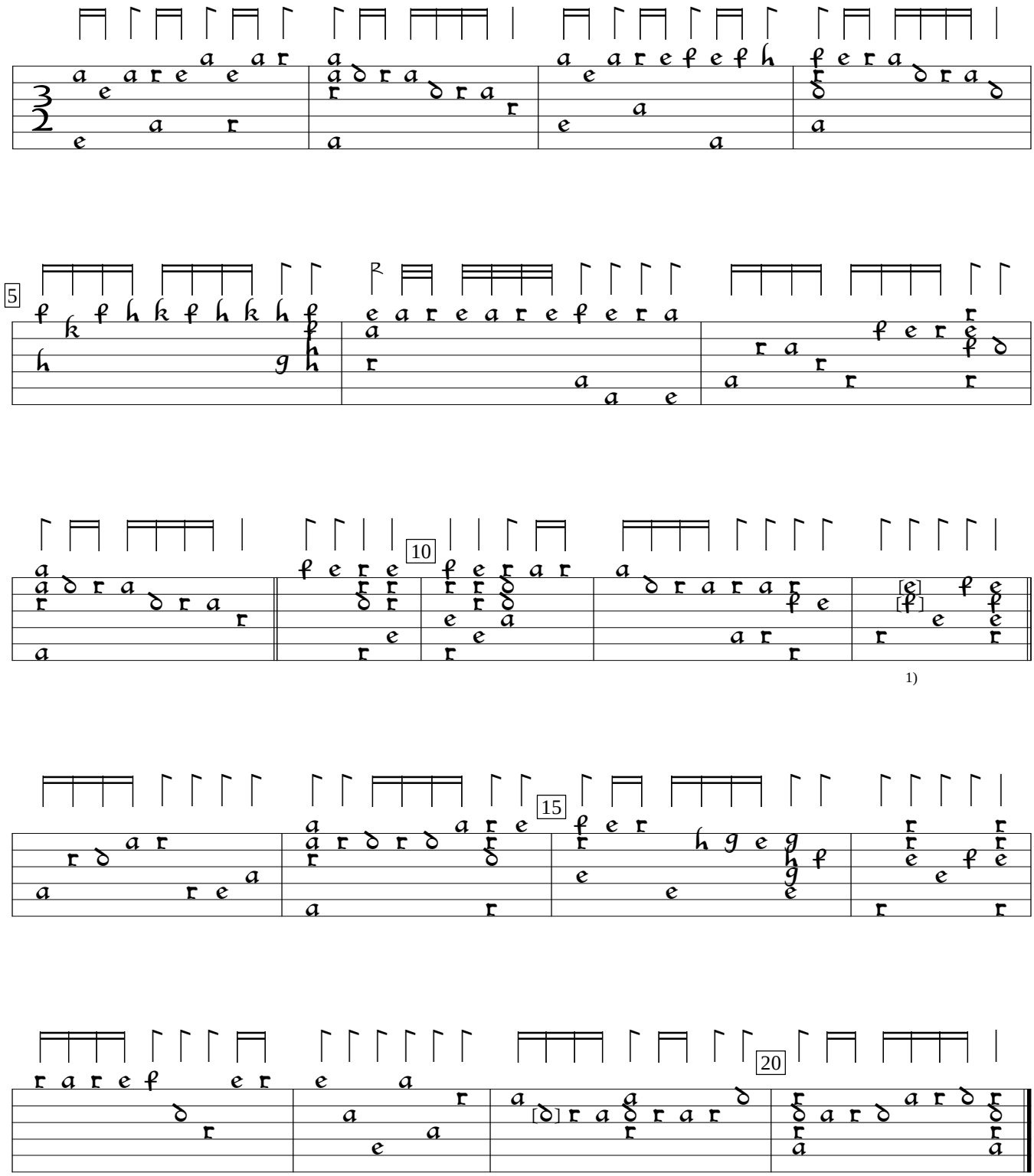

1) 2 notes interchanged in orig.
2) e in orig.

CZ-Pnm:West Bohemian Museum Aegidius MS IV.G.18:Rettenwert lute book (1637), f.175. Encoded and edited by Sarge Gerbode.