279. Fuga

Anonymous

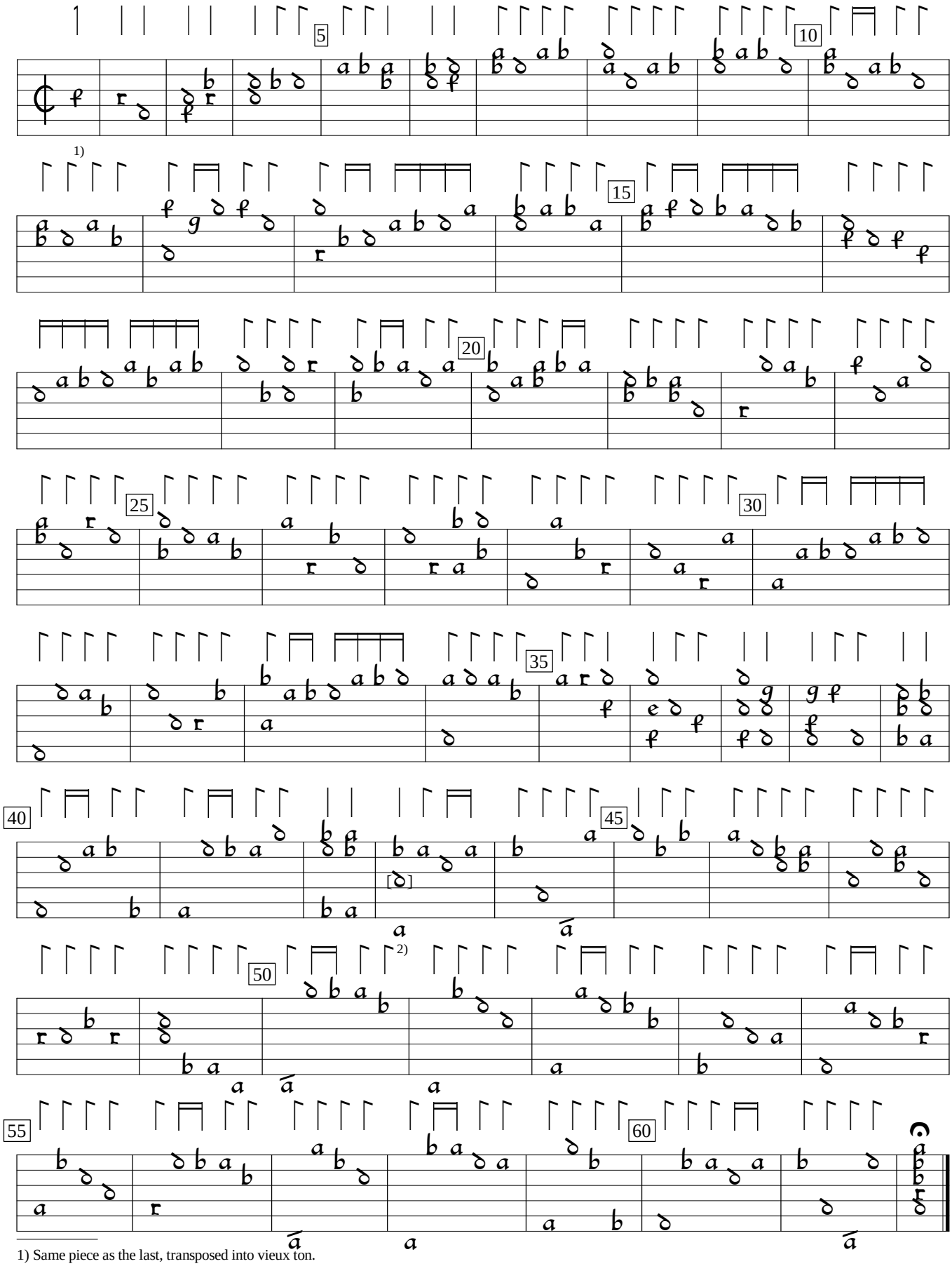

1) Same piece as the last, transposed into vieux ton.
2) b on 3rd course in orig.

CZ-Pnm:West Bohemian Museum Aegidius MS IV.G.18:Rettenwert lute book (1637), f.200v. Encoded and edited by Sarge Gerbode.