27. Tocha tocha la canella

Pietro Paulo Borrono?

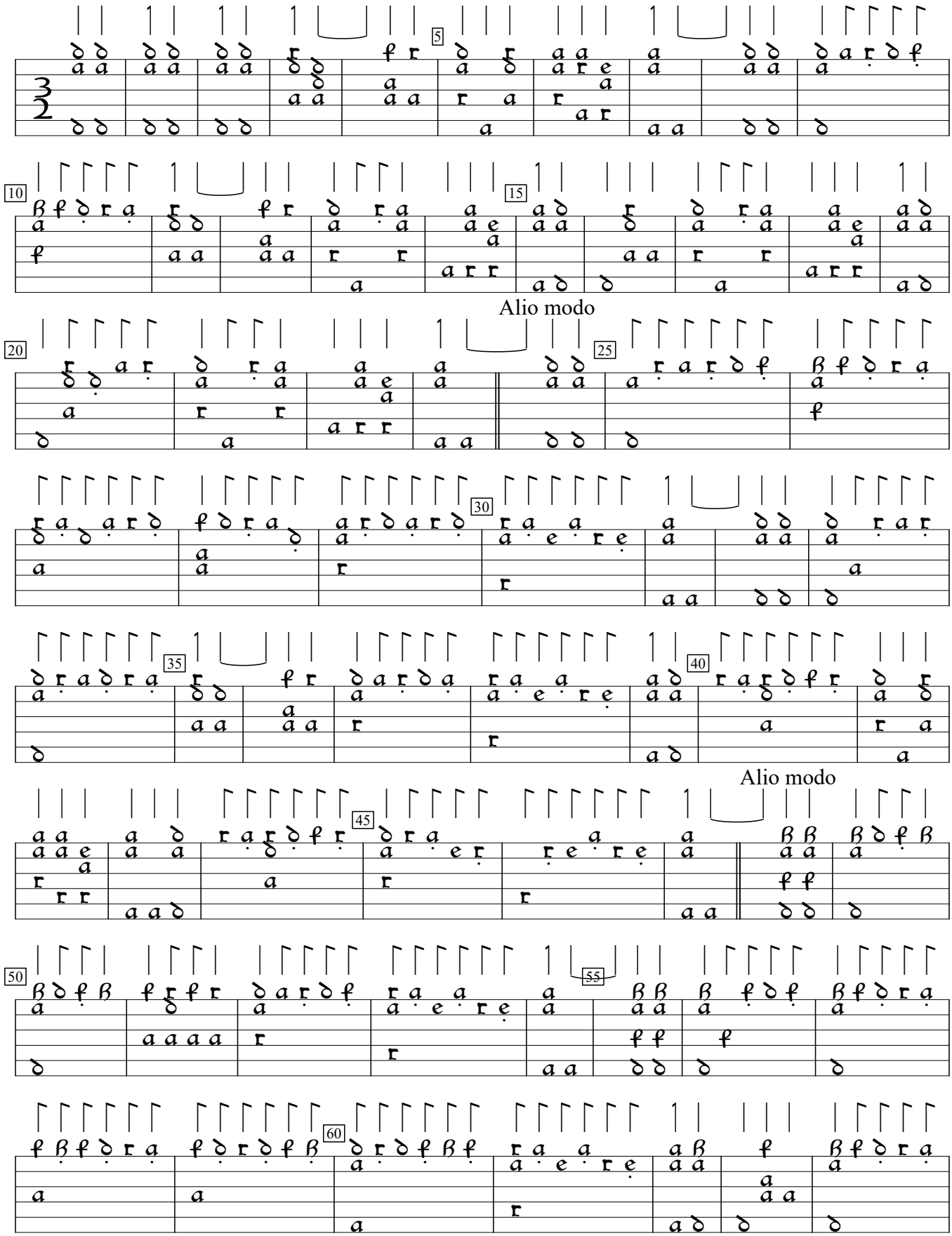

Giovanni A. Casteliono Intabolatura da Leuto (1536), f.51v. Encoded and edited by Sarge Gerbode.

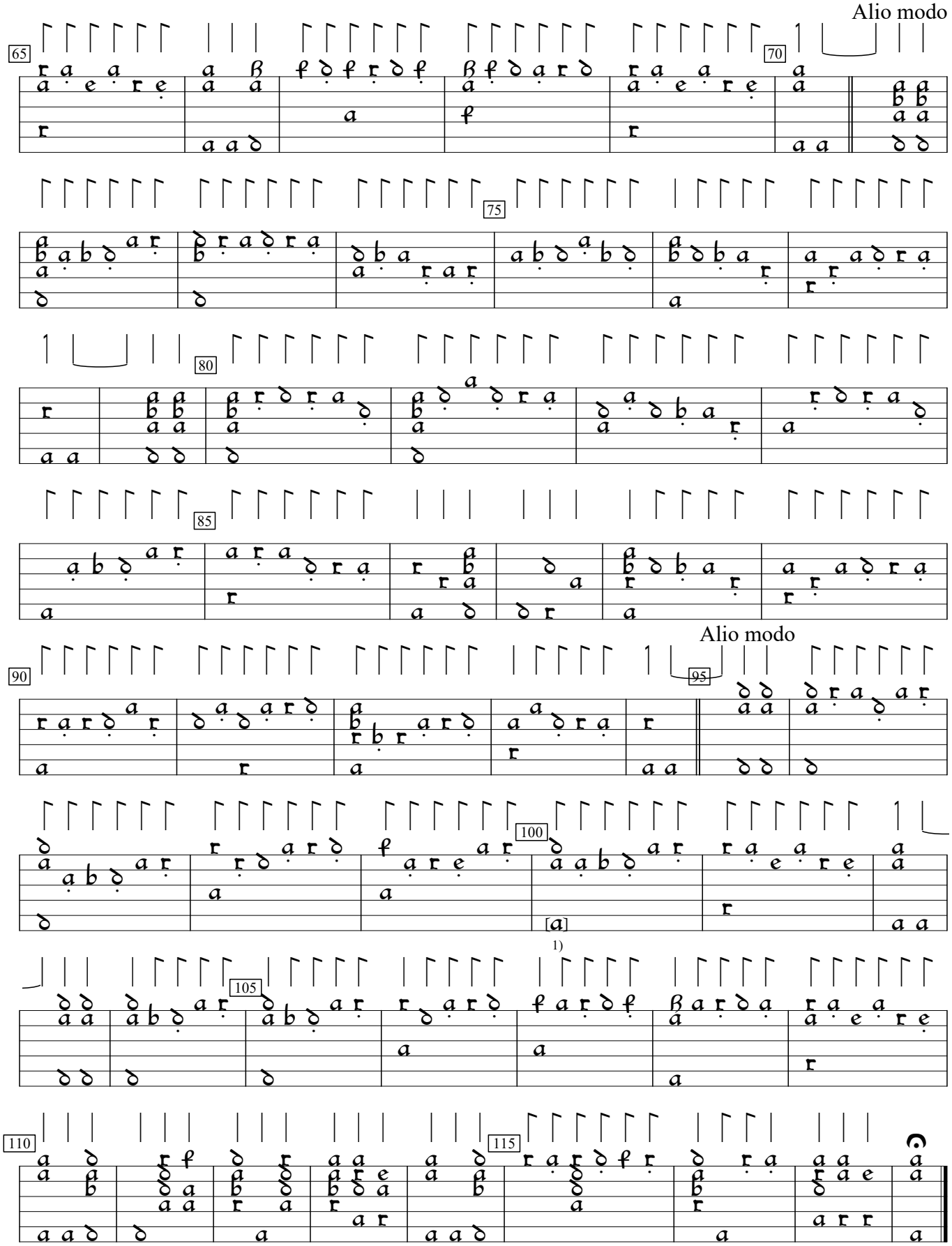

1) Note one course higher in orig.