# 28. Balletto du Roy

## Allemande

Robert Ballard or Jean Mercure

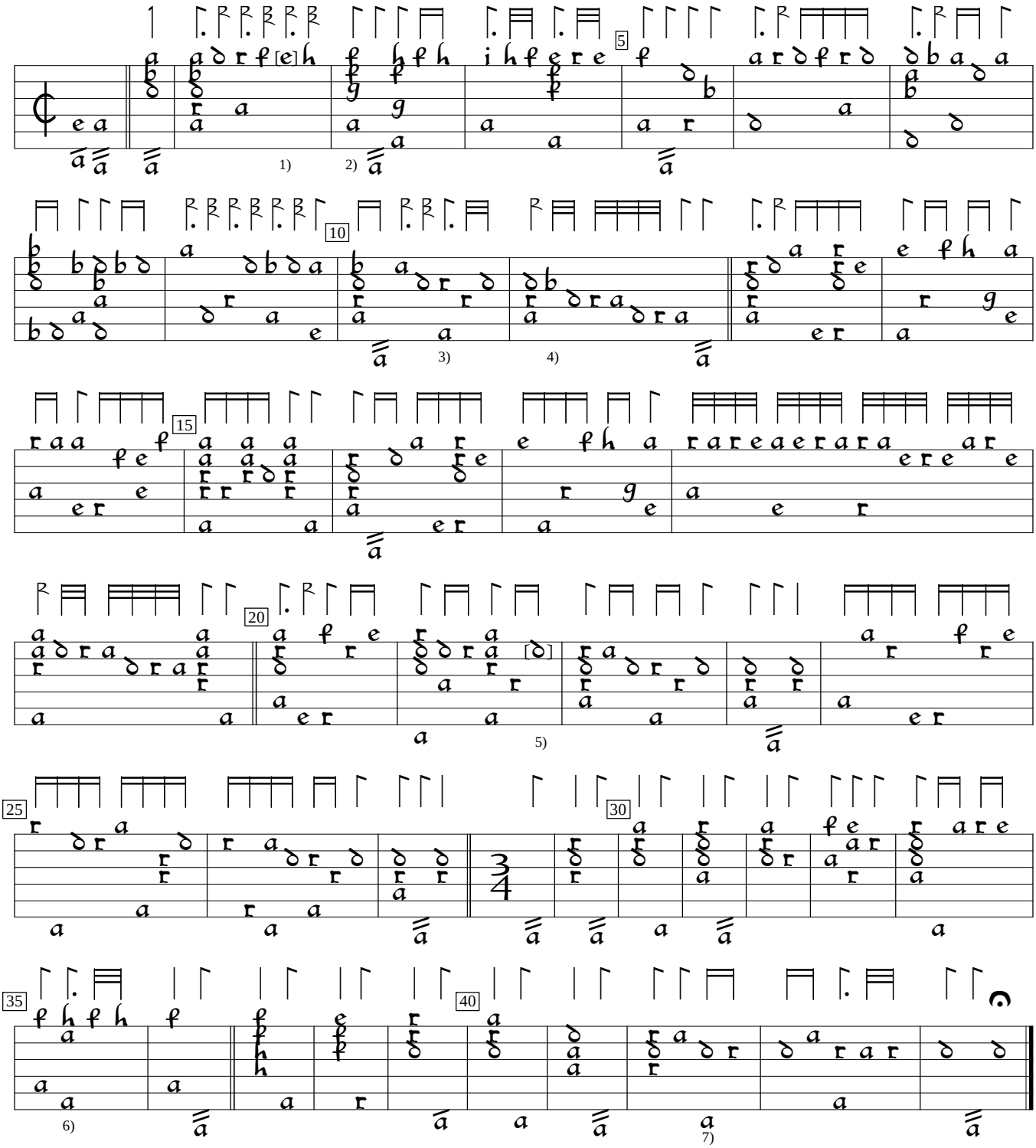

1) f in orig.
2) c deleted from 4th course before this chord.
3) Rhythm flag ½ value in orig.
4) Rhythm flag missing in orig.
5) Note one course lower in orig.
6) 3 rhythm flags in orig, were dotted crochet, quaver, and crotchet.
7) Rhythm flag one position to left in orig.

D-B:Berlin State Library ms 4022: Danzig lute book (1621), f.11b. Encoded by Sarge Gerbode; edited by Gerbode and M. Tomsinska.