47. [Courante]

René Saman

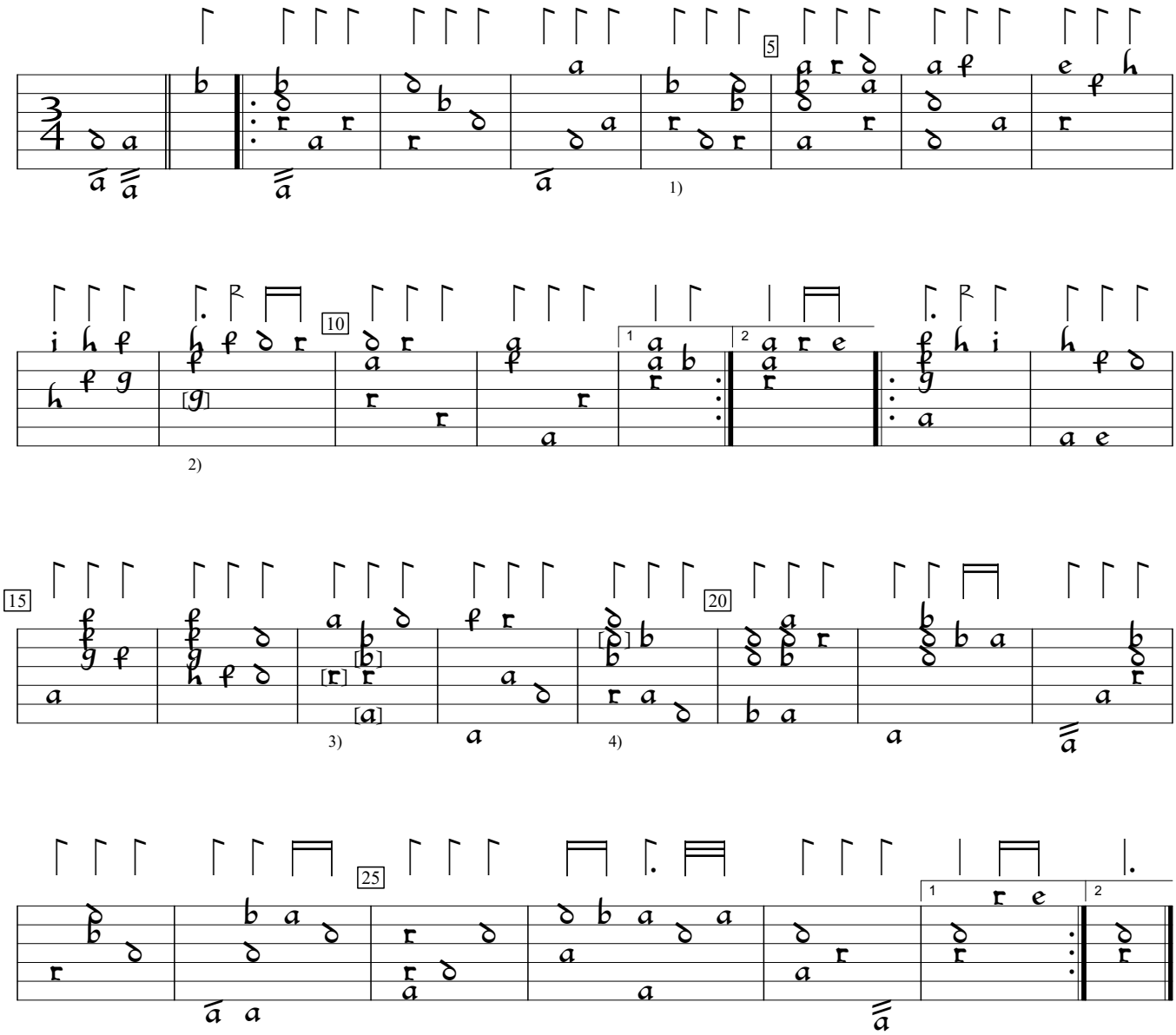

1) c deleted from 5th course, here.
2) Note one course lower in orig.
3) Notes added by editor.
4) b in orig.

D-B:Berlin State Library ms 4022: Danzig lute book (1621), f.15b. Encoded by Sarge Gerbode; edited by Gerbode and M. Tomsinska.