101. Balletto Polacho

Anonymous

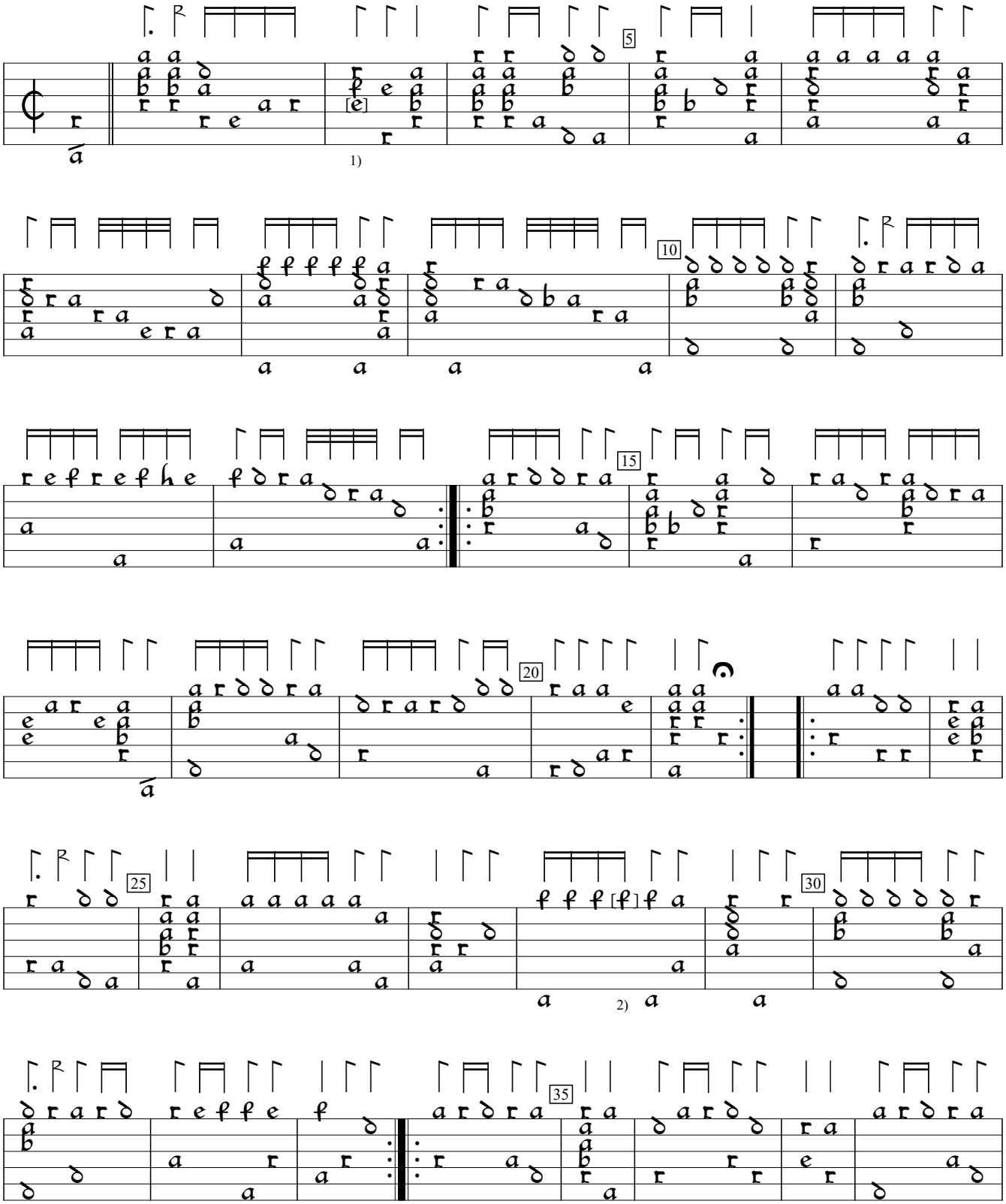

1) f in orig.
2) Note added by eidtor.

D-B:Berlin State Library ms 4022: Danzig lute book (1621), f.28vc. Encoded by Sarge Gerbode; edited by Gerbode and M. Tomsinska.

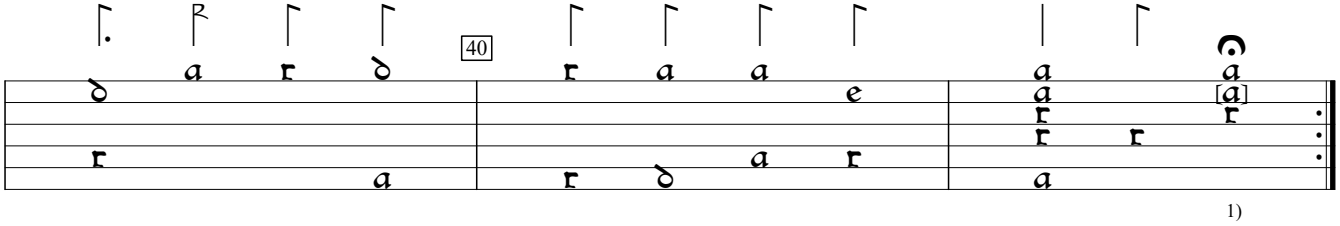

1) c in orig.