185. [Galliard]

Anonymous

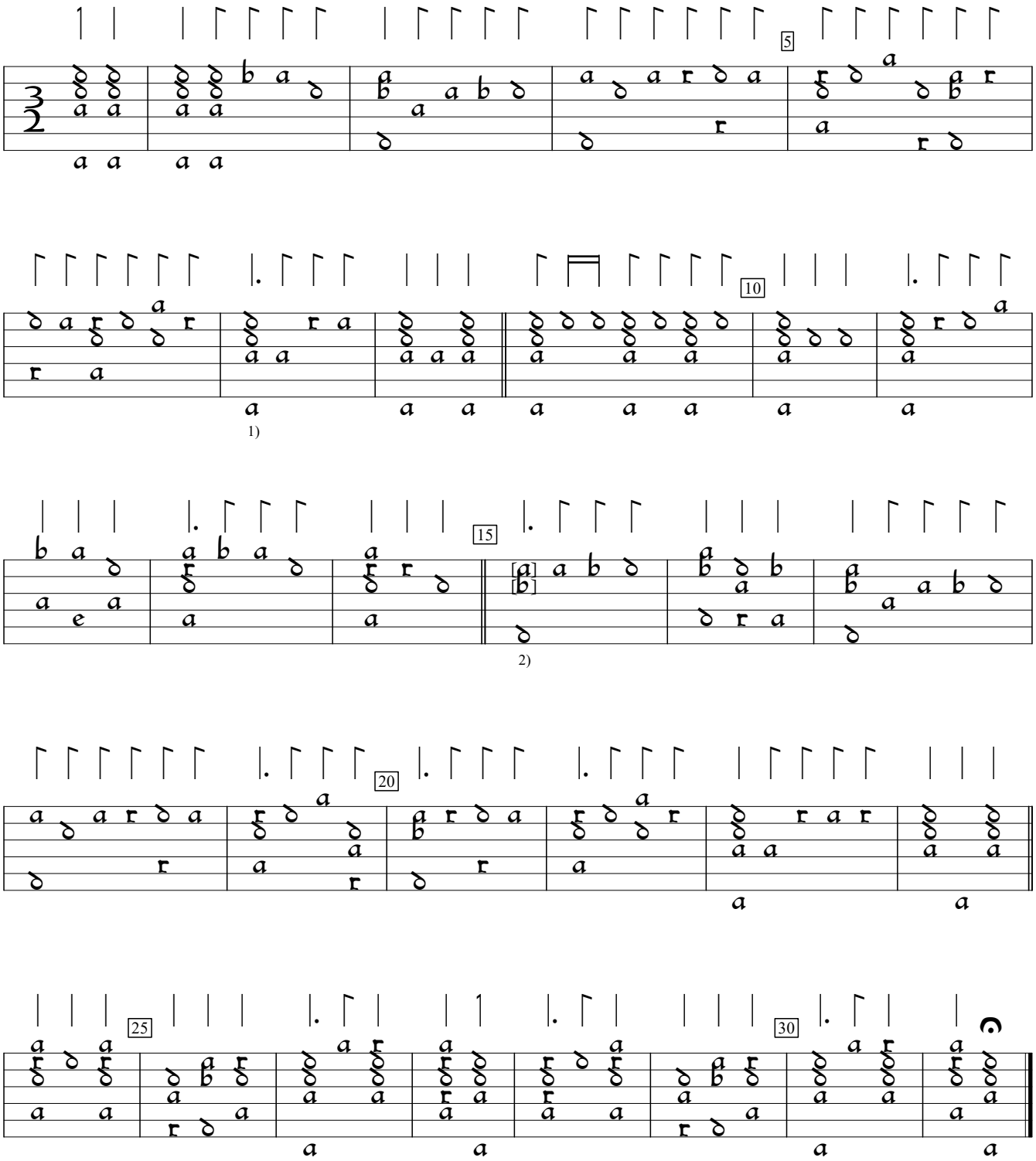

1) Dot added by editor.
2) 2 notes one course higher in orig.

D-B:Berlin State Library ms 4022: Danzig lute book (1621), f.46vc. Encoded by Sarge Gerbode; edited by Gerbode and M. Tomsinska.