202. Lieb thuet alles überwinden

Anonymous

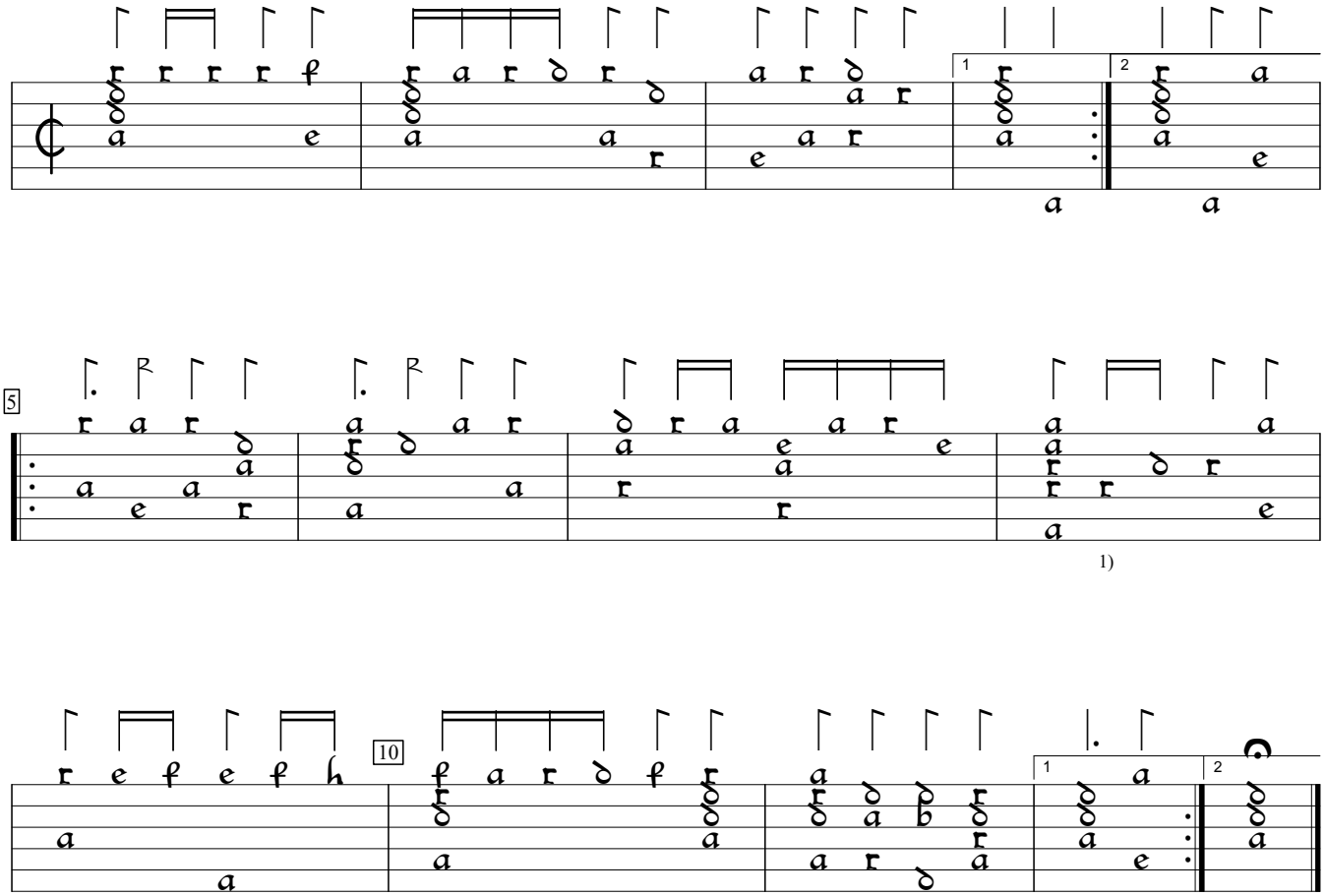

1) Rhythm flag one position to right in orig.

D-B:Berlin State Library ms 4022: Danzig lute book (1621), f.48vb. Encoded by Sarge Gerbode; edited by Gerbode and M. Tomsinska.