204. Ach, wieviel unmenschlich her Traurigkeit

Anonymous

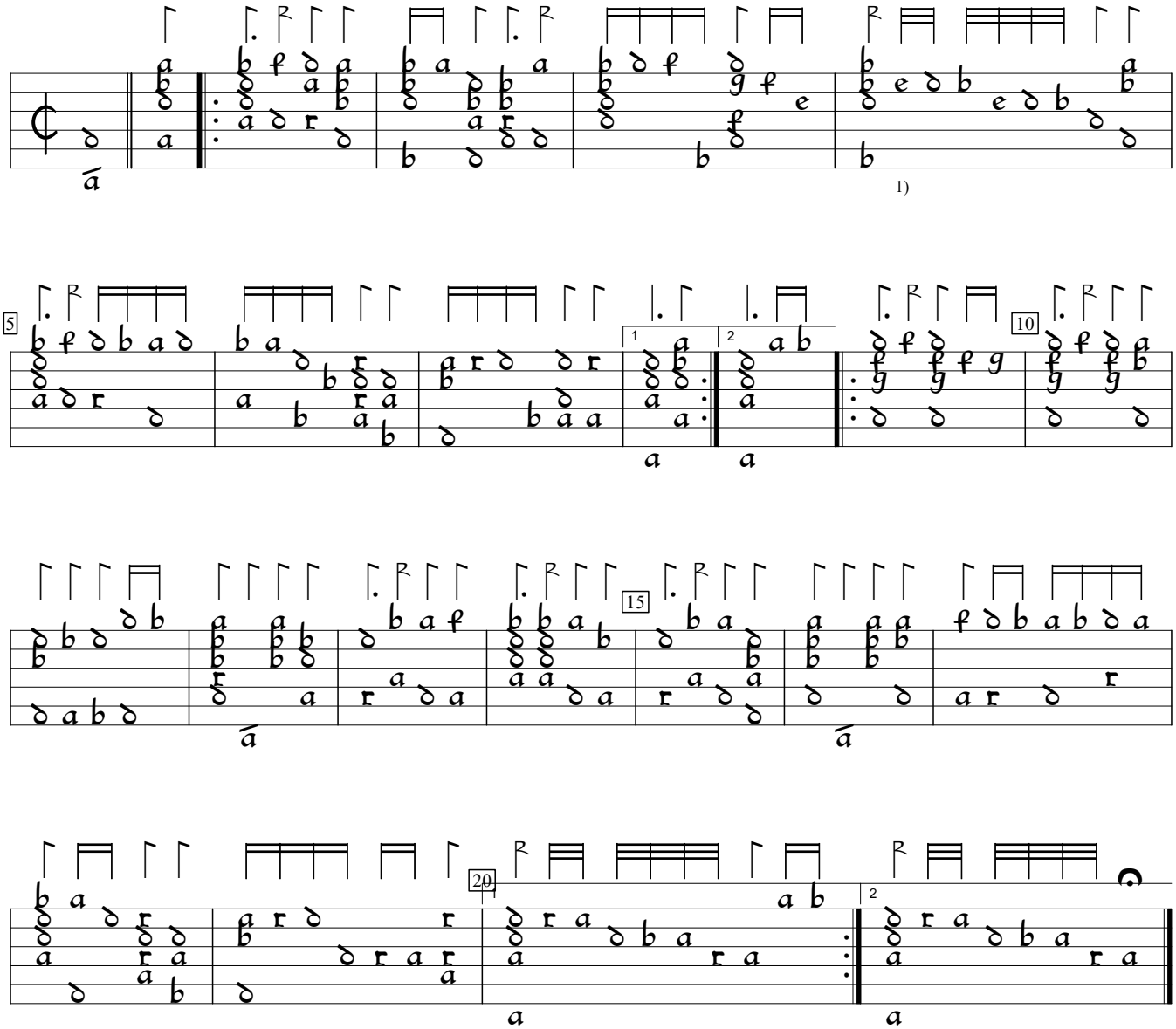

1) Rhythm flag one position to right in orig., and quaver flag third from the end of the bar deleted by editor.

D-B:Berlin State Library ms 4022: Danzig lute book (1621), f.48vd. Encoded by Sarge Gerbode; edited by Gerbode and M. Tomsinska.