206. Das Herz tut mir aufspringen

(Hans Leo Hassler)

Anonymous

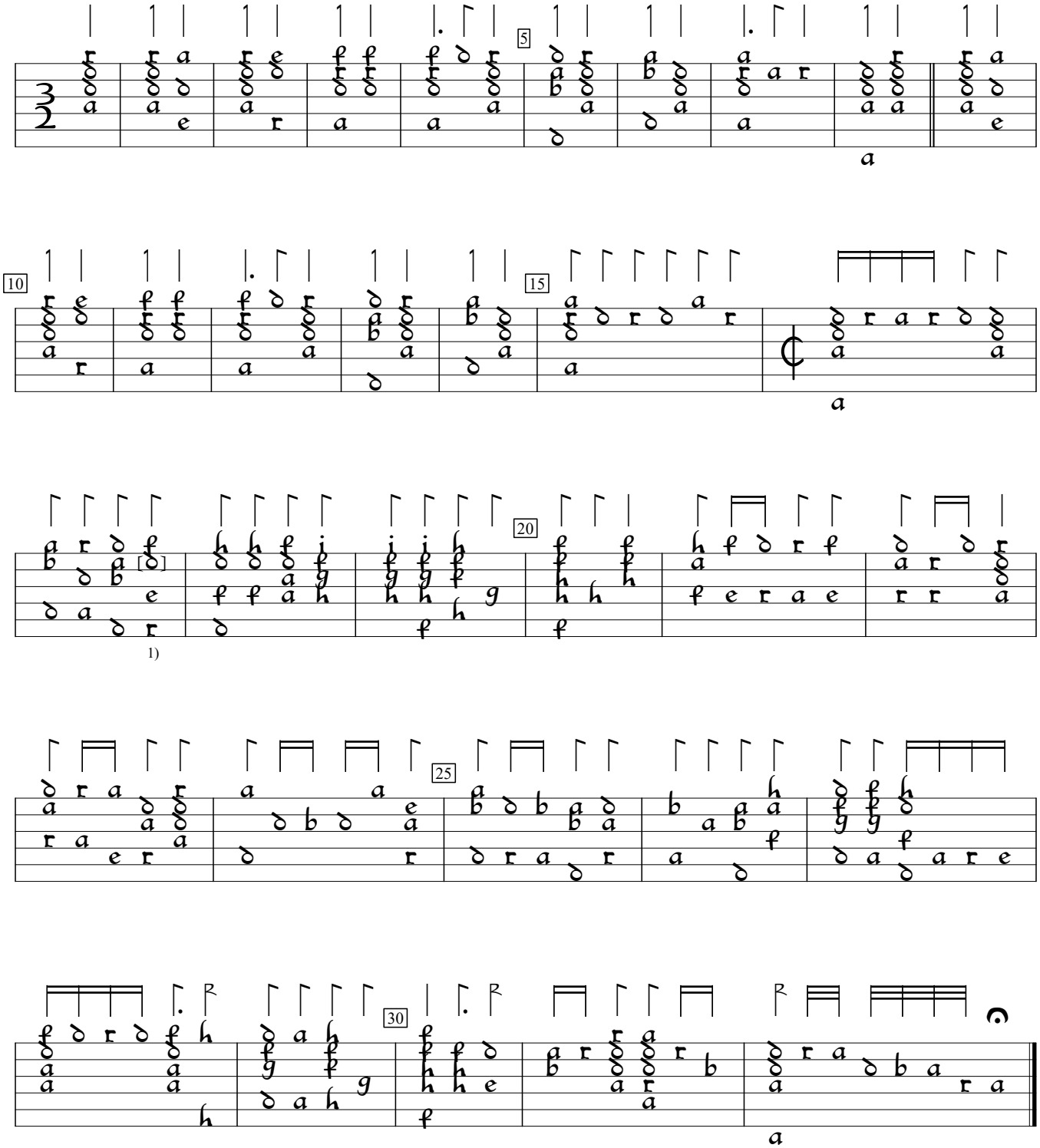

1) c in orig.

D-B:Berlin State Library ms 4022: Danzig lute book (1621), f.49b. Encoded by Sarge Gerbode; edited by Gerbode and M. Tomsinska.