215. Soll es sein

Anonymous

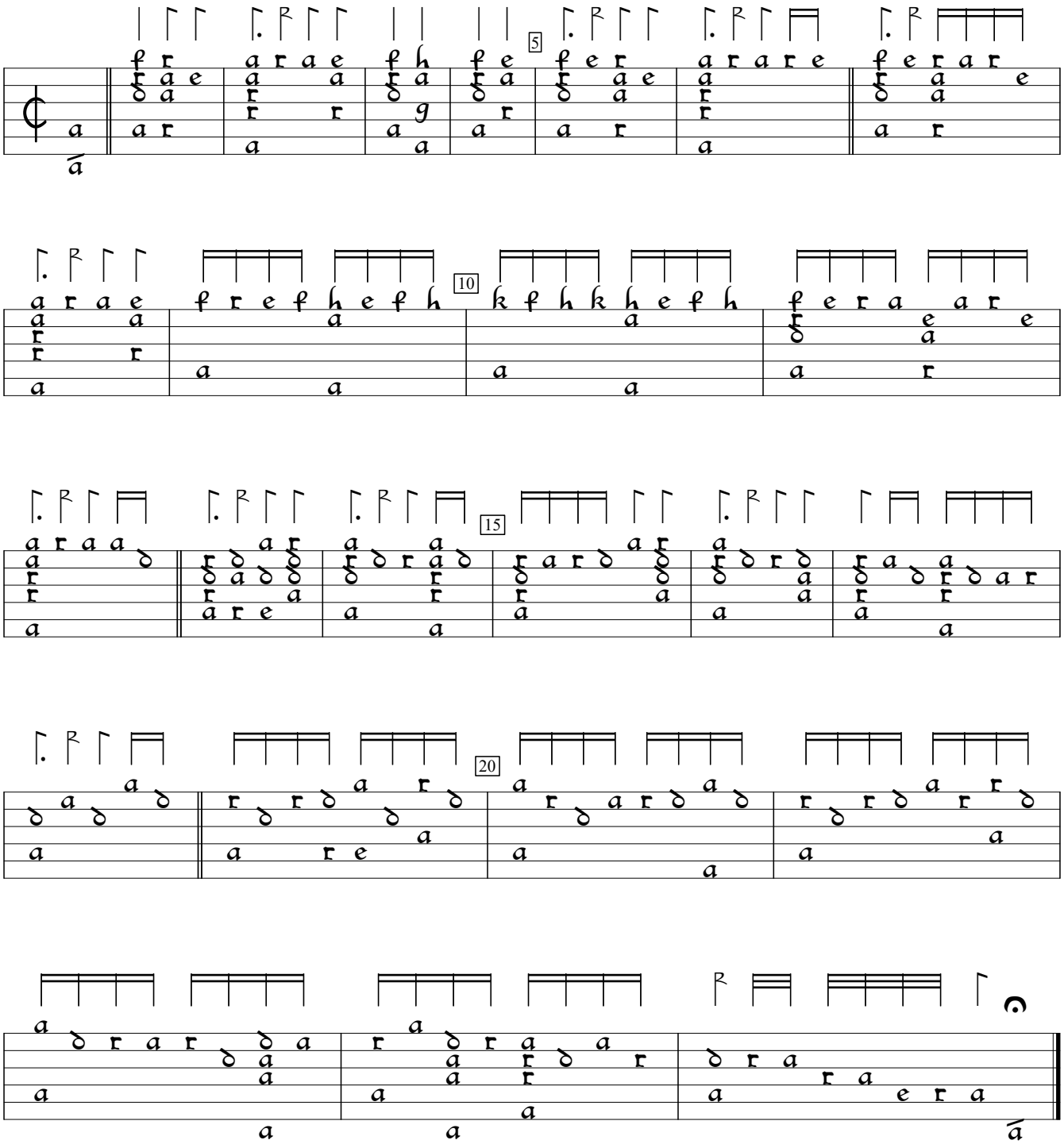

D-B:Berlin State Library ms 4022: Danzig lute book (1621), f.50a. Encoded by Sarge Gerbode; edited by Gerbode and M. Tomsinska.