19. Mägdlein thund dir dzän we

Anonymous

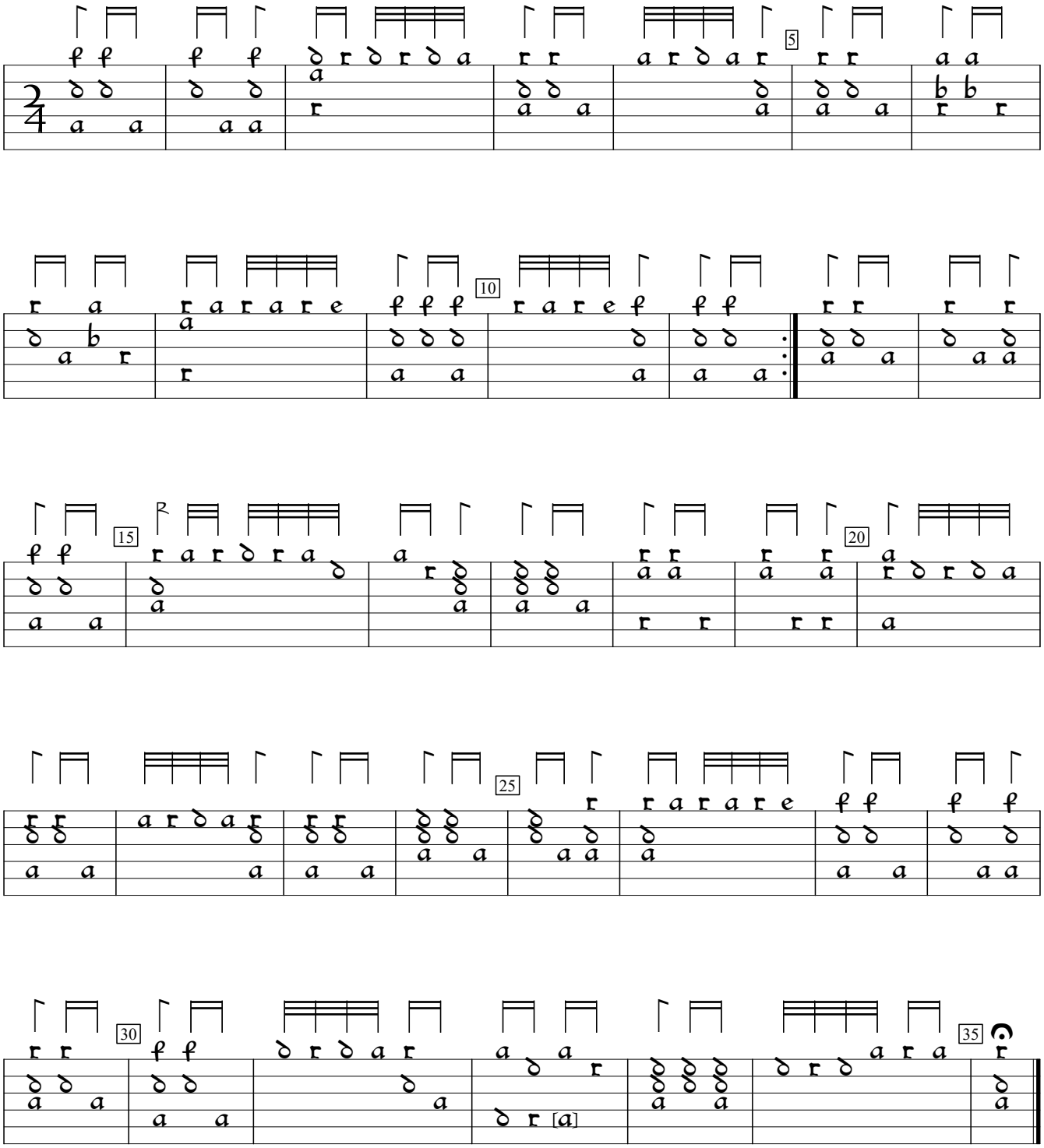

1)

1) Note one course lower in orig. (overstruck in error)

D-B:Berlin State Library mus ms 40588 (1552), p.18. Encoded and edited by Sarge Gerbode.