4. Pour ung plaisir

(Thomas Crécquillon) Anonymous
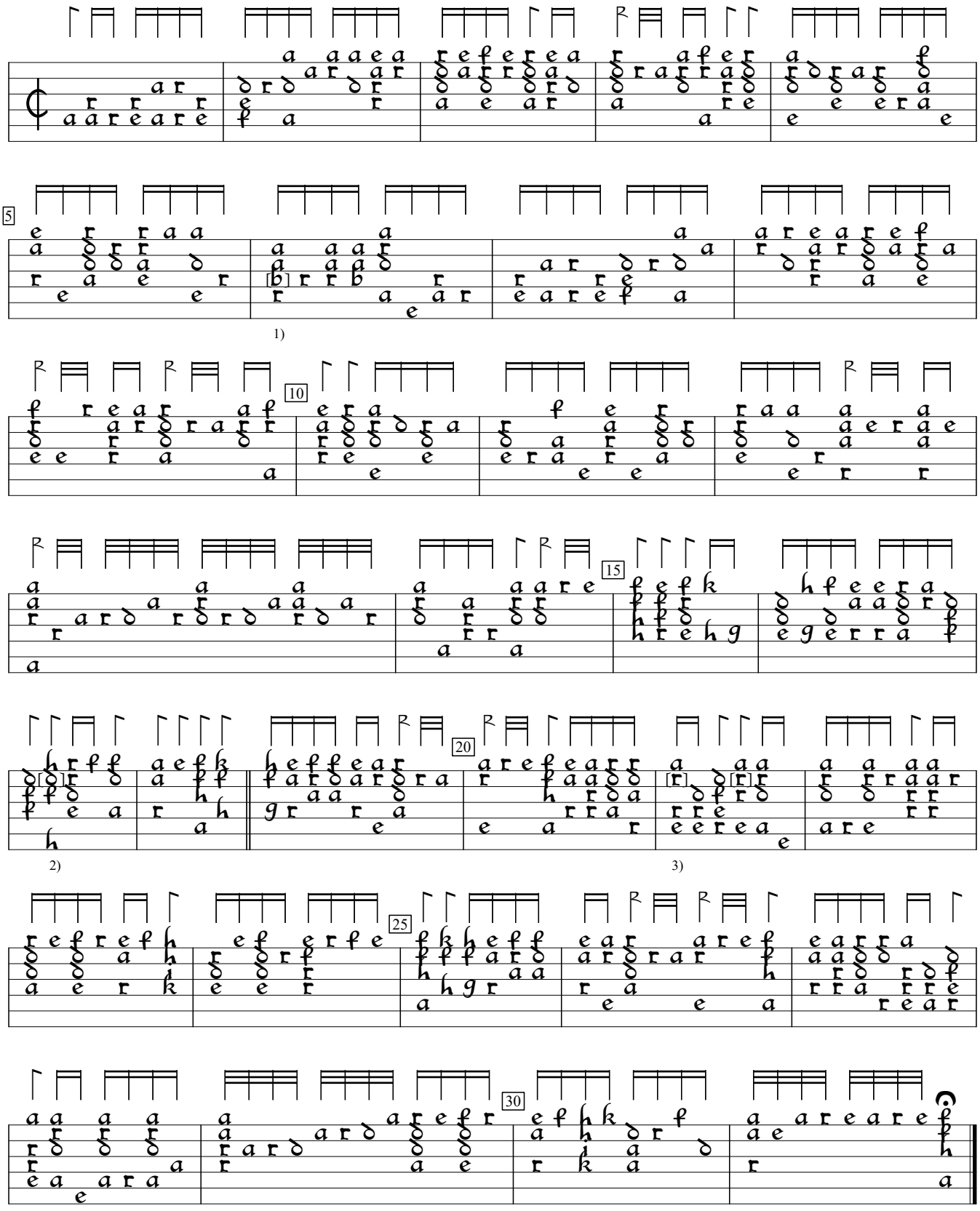
1) a in orig.
2) e in orig.
3) 2 notes a in orig.

D-B:Berlin State Library mus ms 40632 (1575), f.3v. Encoded and edited by Sarge Gerbode.