30. Courante

Le vostre

Nicolas Vallet?

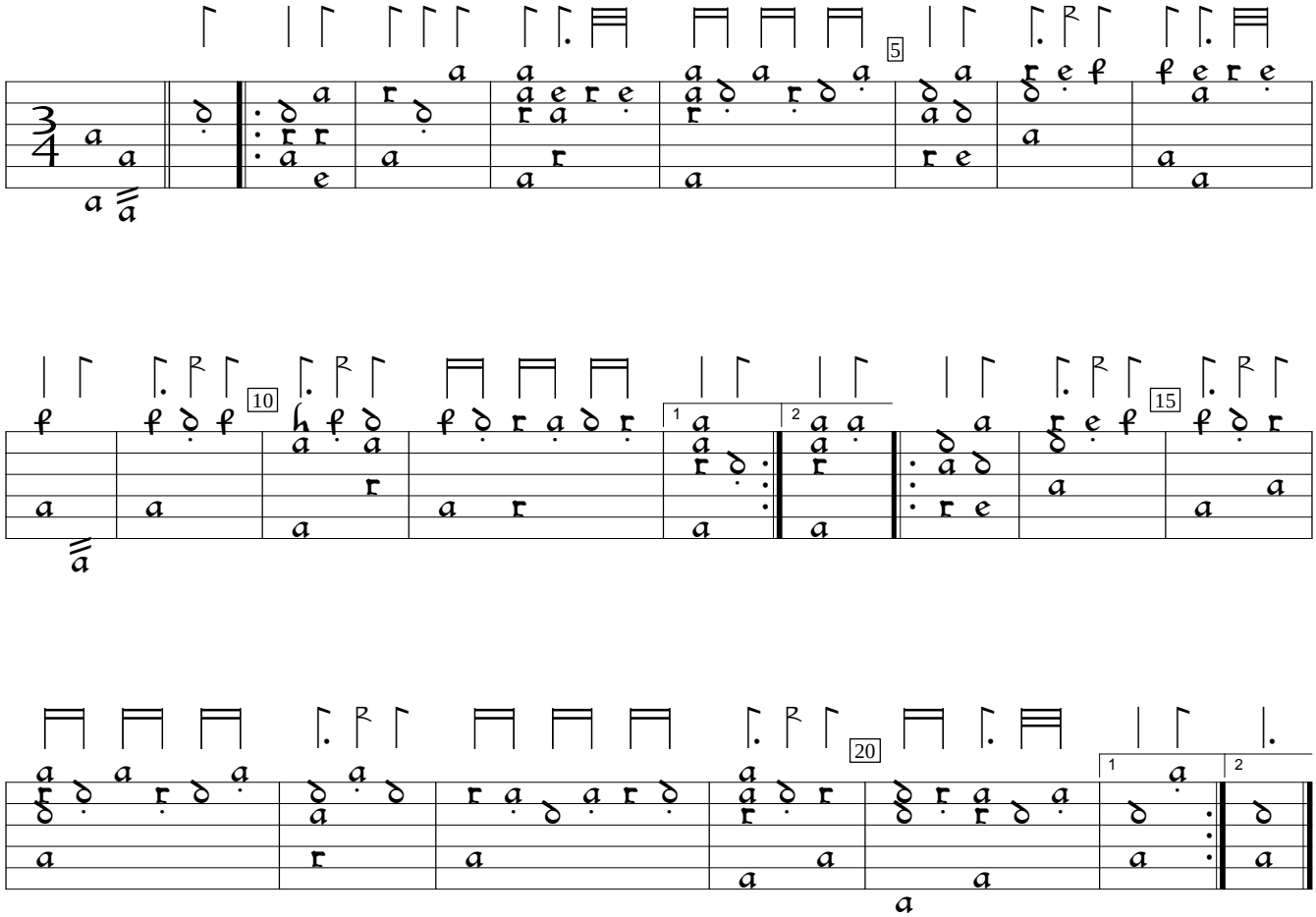

D-B:Berlin State Library mus.ms.autogr.Hove1 (1615), f. 39. Encoded and edited by Sarge Gerbode.