41. Galliard

Joachim van den Hove

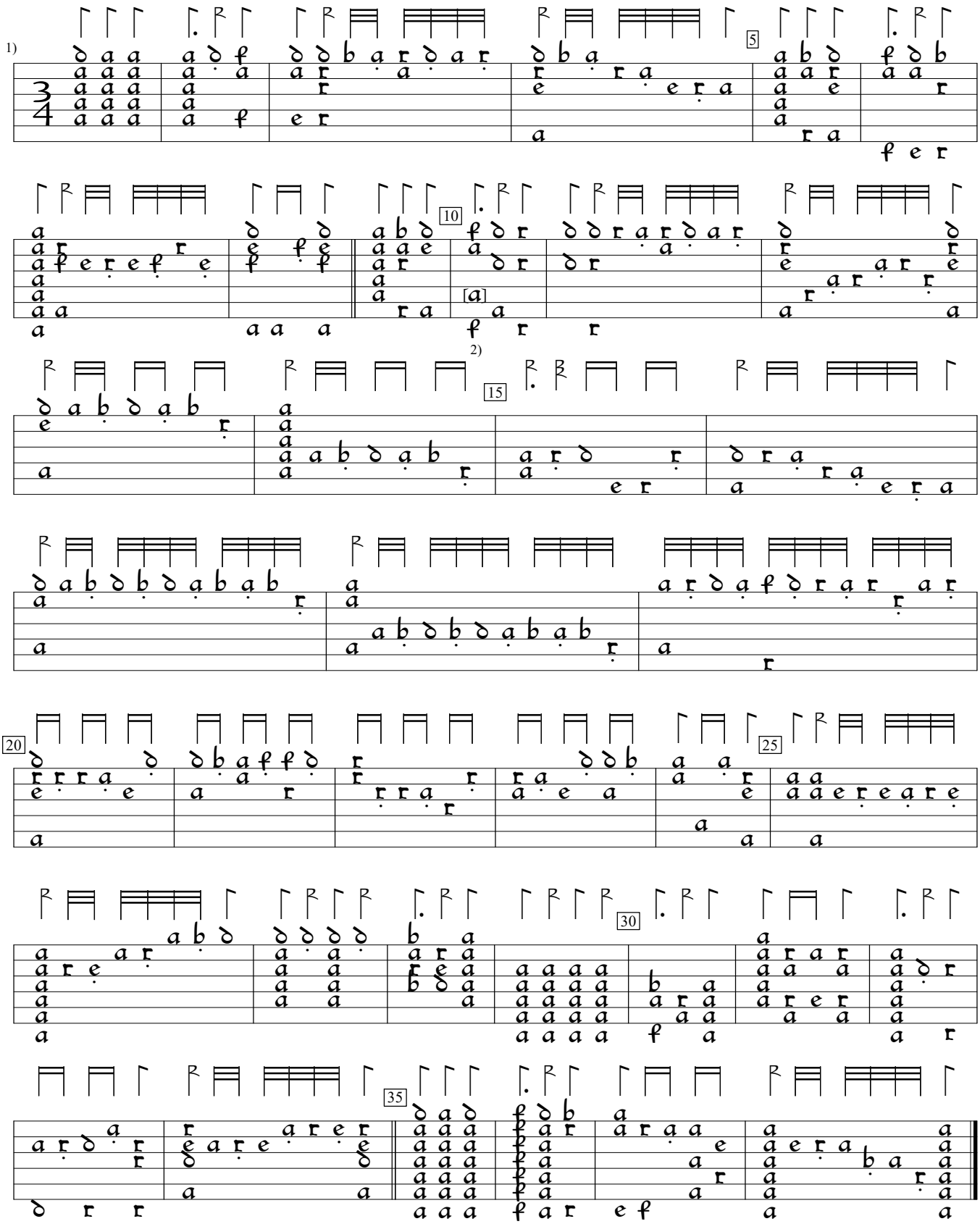

1) Tuning A5 F5 C5 A4 F4 C4 F3
2) Note one course higher in orig.

D-B:Berlin State Library mus.ms.autogr.Hove1 (1615), f. 48. Encoded and edited by Sarge Gerbode.