68. Fortuna Anglese

Fortune, my foe

In Gm

John Dowland

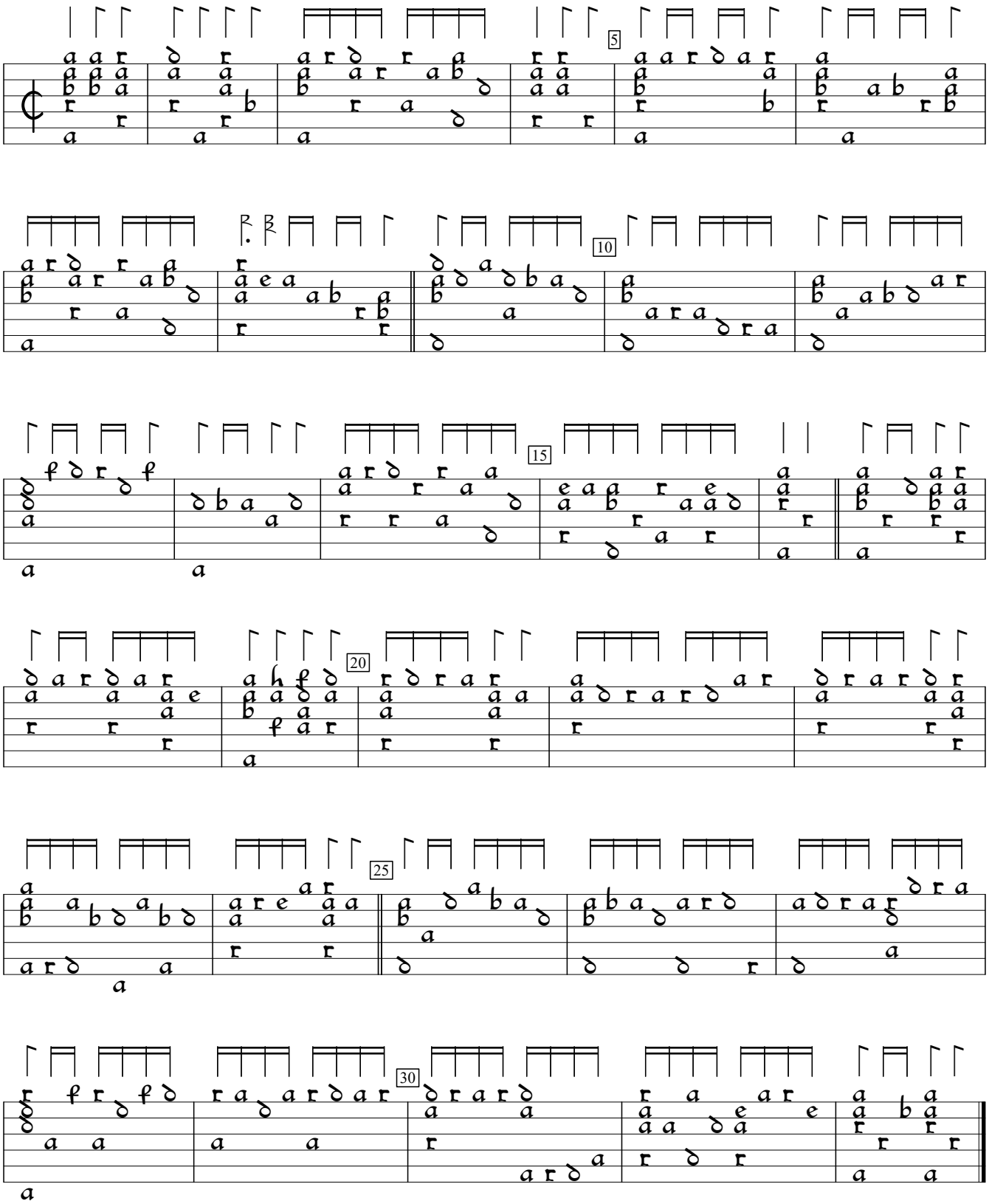

D-B: Berlin State Library mus.ms.autogr.Hove1 (1615), f. 158v. Encoded and edited by Sarge Gerbode.