77. Engelische masquerade

Anonymous

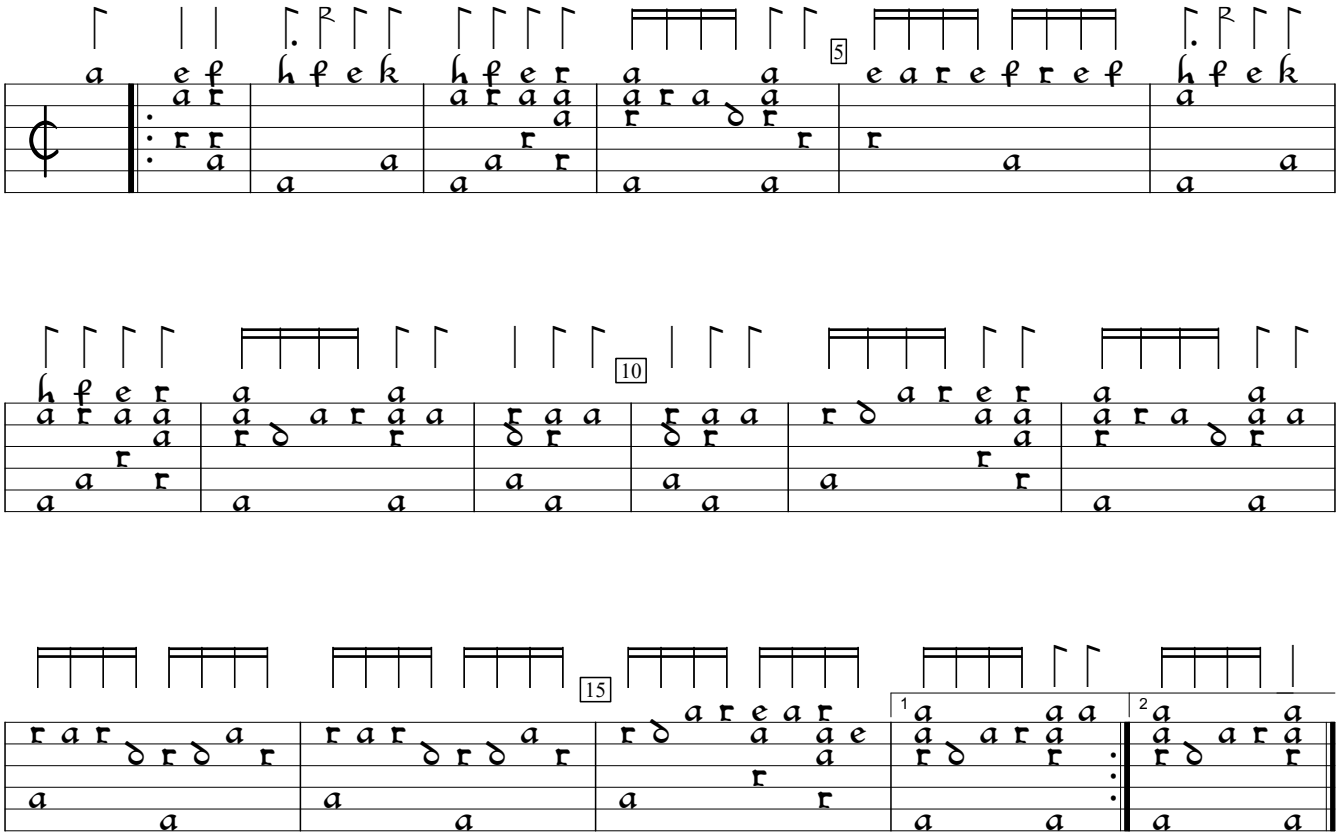

D-B:Berlin State Library mus.ms.autogr.Hove1 (1615), f. 161va. Encoded and edited by Sarge Gerbode.