84. Piacer gioia e deletto

(à 5 - Giovanni G. Gastoldi)

Joachim van den Hove?

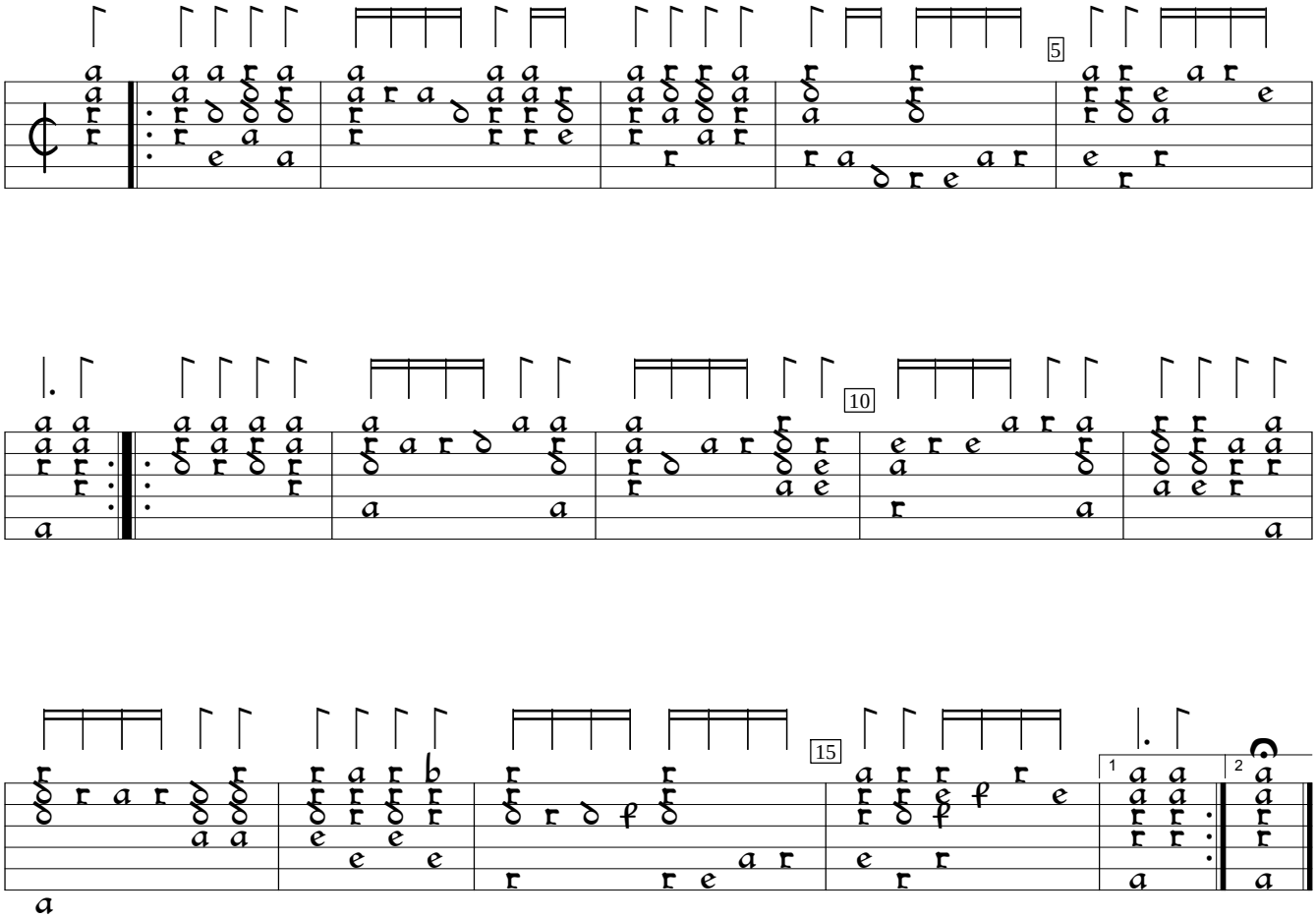

D-B:Berlin State Library mus.ms.autogr.Hove1 (1615), f. 164. Encoded and edited by Sarge Gerbode.