87. Questa dolce sirena

(Giovanni G. Gastoldi)

Joachim van den Hove?

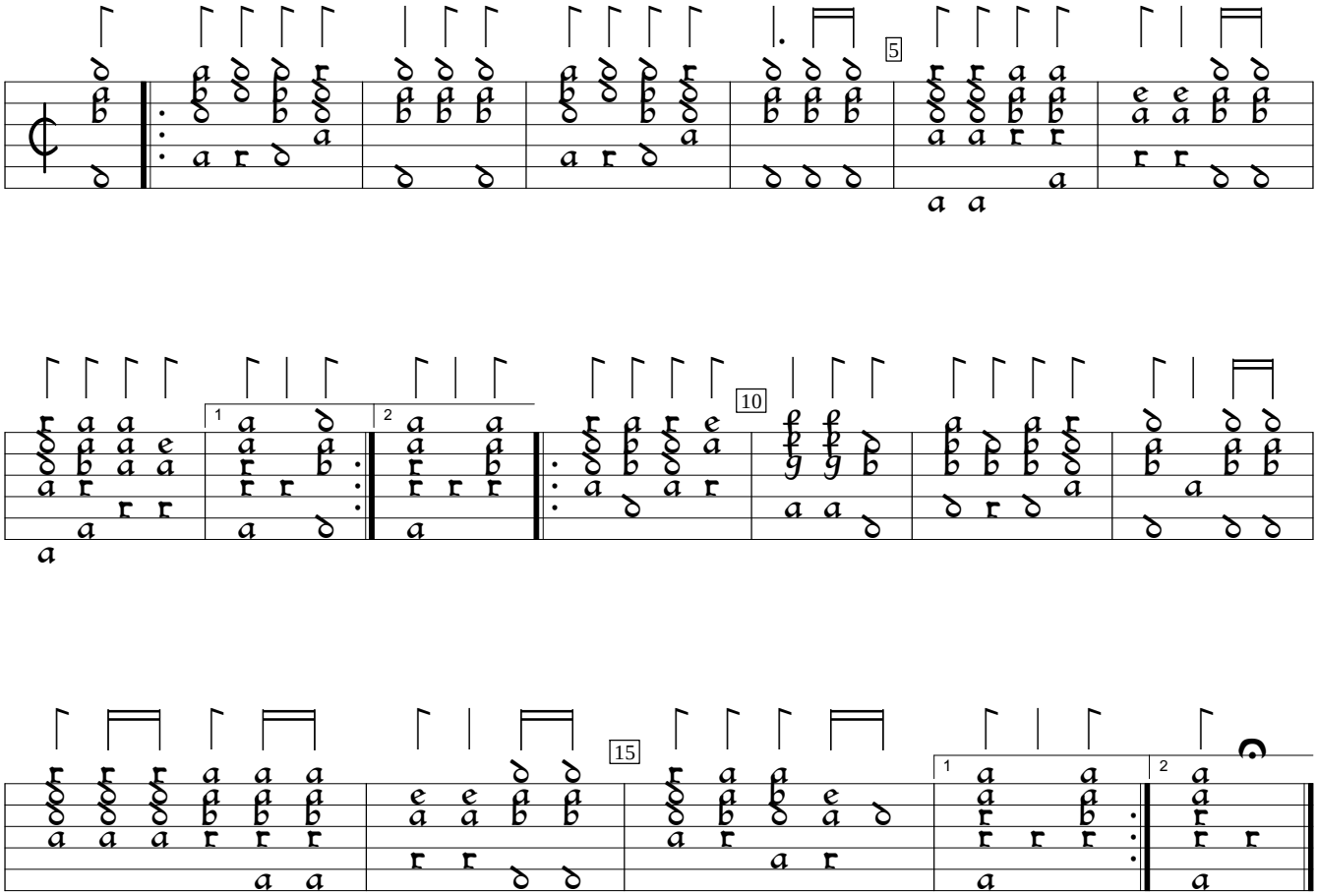

D-B:Berlin State Library mus.ms.autogr.Hove1 (1615), f. 165v. Encoded and edited by Sarge Gerbode.