20. Non dite mai

Galliard

Valentin Bakfark?

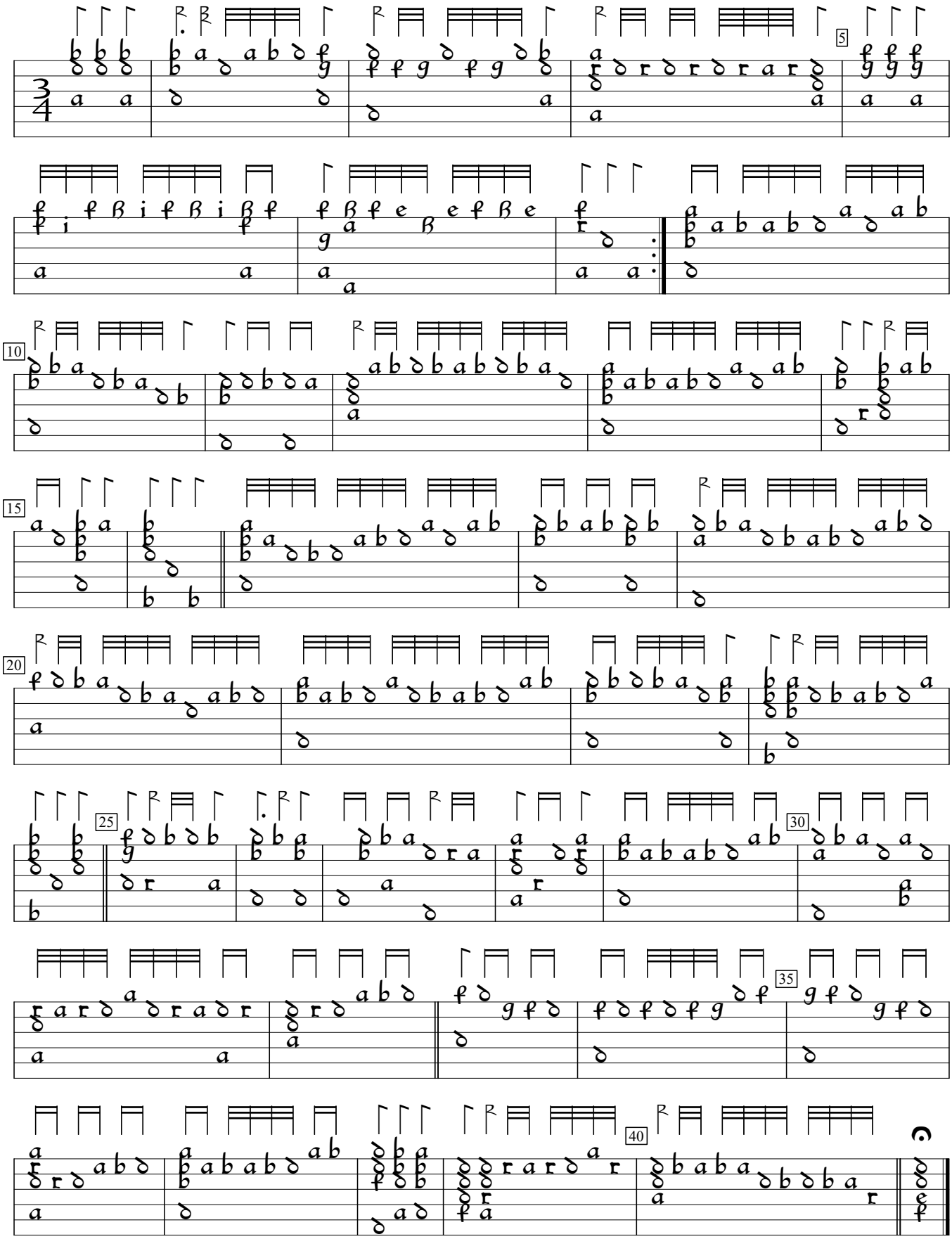

D-DEl:University and State Library of Saxony-Anhalt ms.BB.12150 (1580), f. 37v. Encoded and edited by Sarge Gerbode.