# 36. Servary dantz

Anonymous

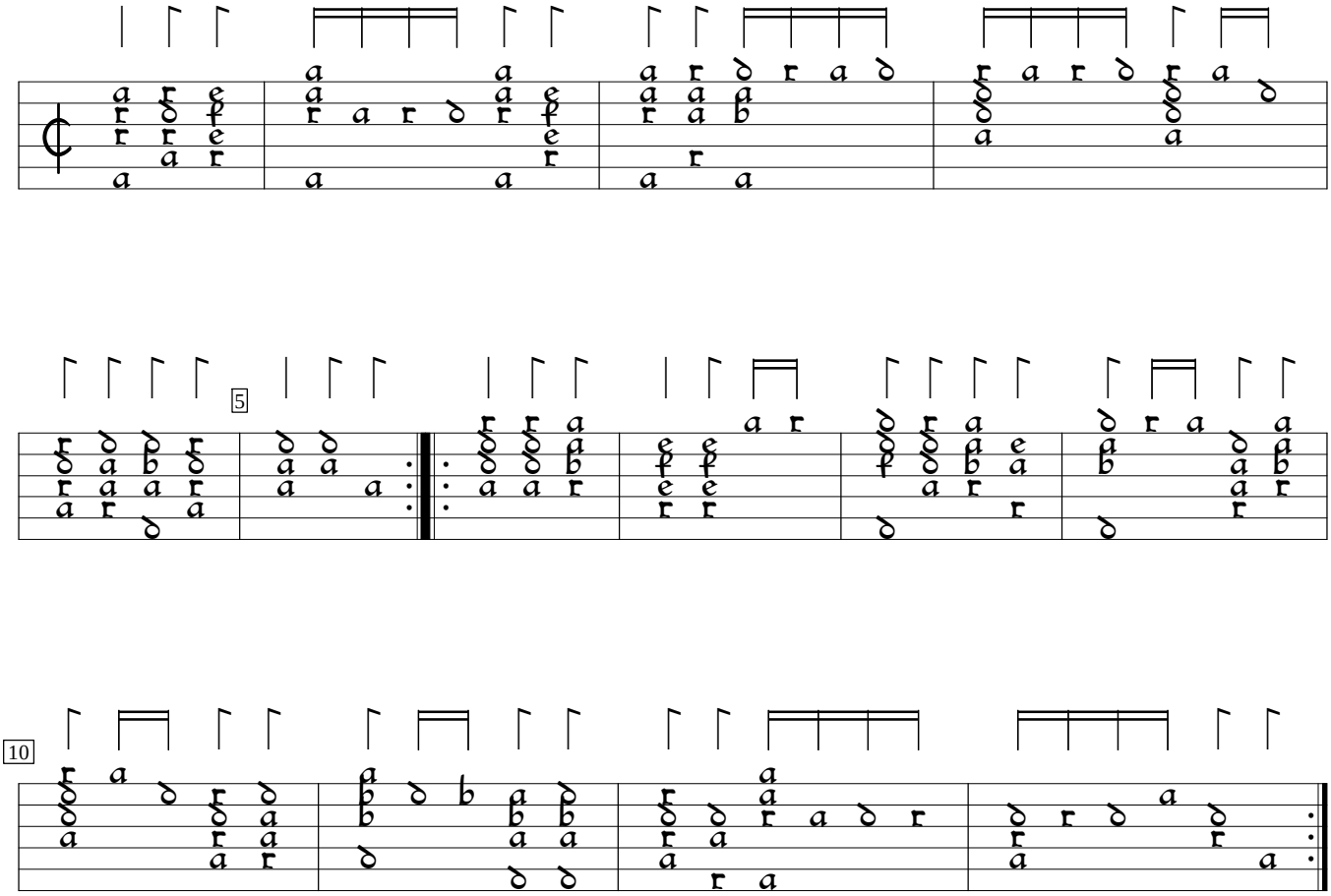


D-DEl:University and State Library of Saxony-Anhalt ms.BB.12150 (1580), f. 64b. Encoded and edited by Sarge Gerbode.