42. Arbeliz Broshy?

Ein güter dantz

Anonymous

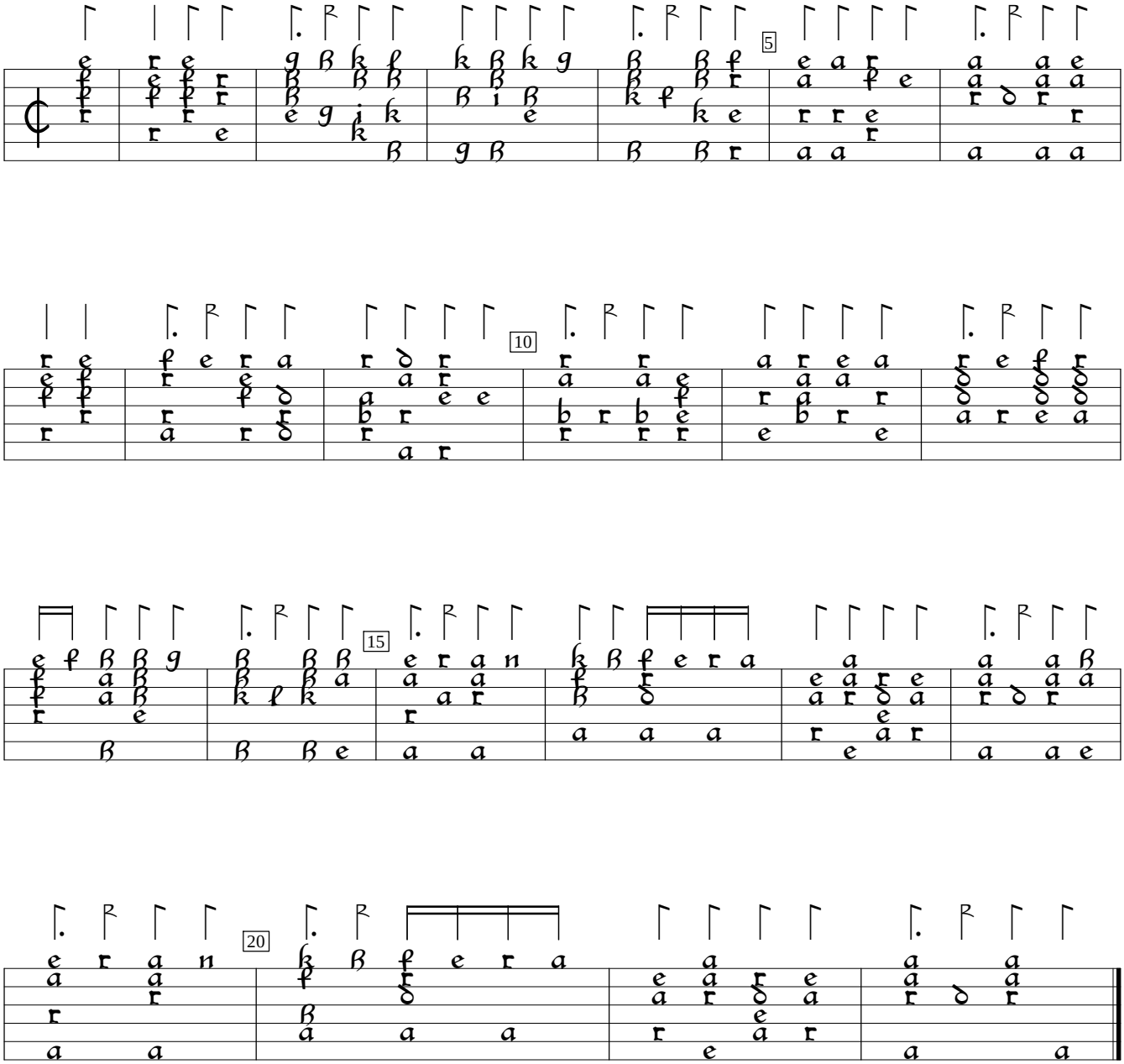

D-DEl:University and State Library of Saxony-Anhalt ms.BB.12150 (1580), f. 70. Encoded and edited by Sarge Gerbode.

Nachtantz

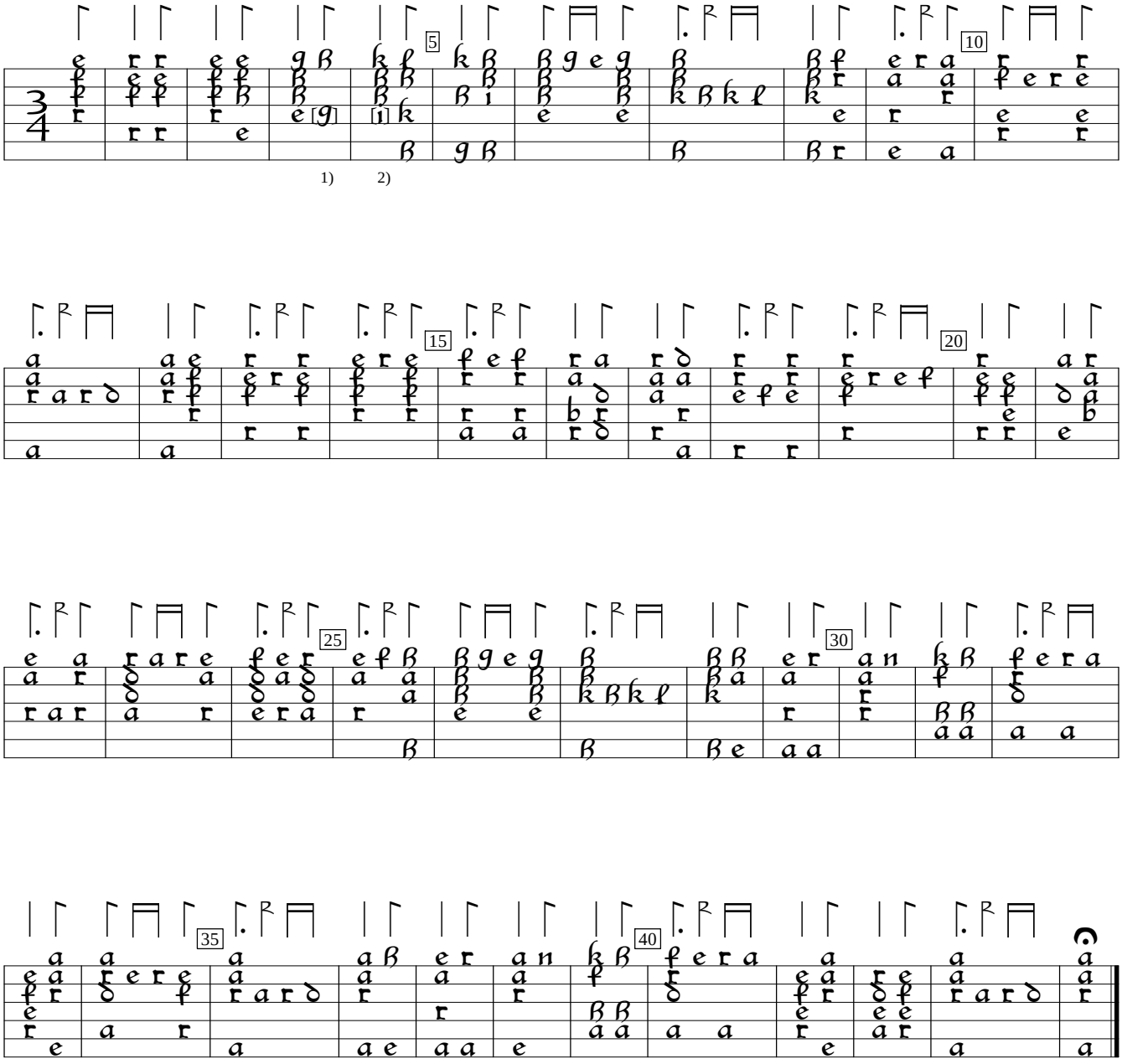

1) e in orig.
2) e on 5th course in orig.