19. Coranta

Anonymous

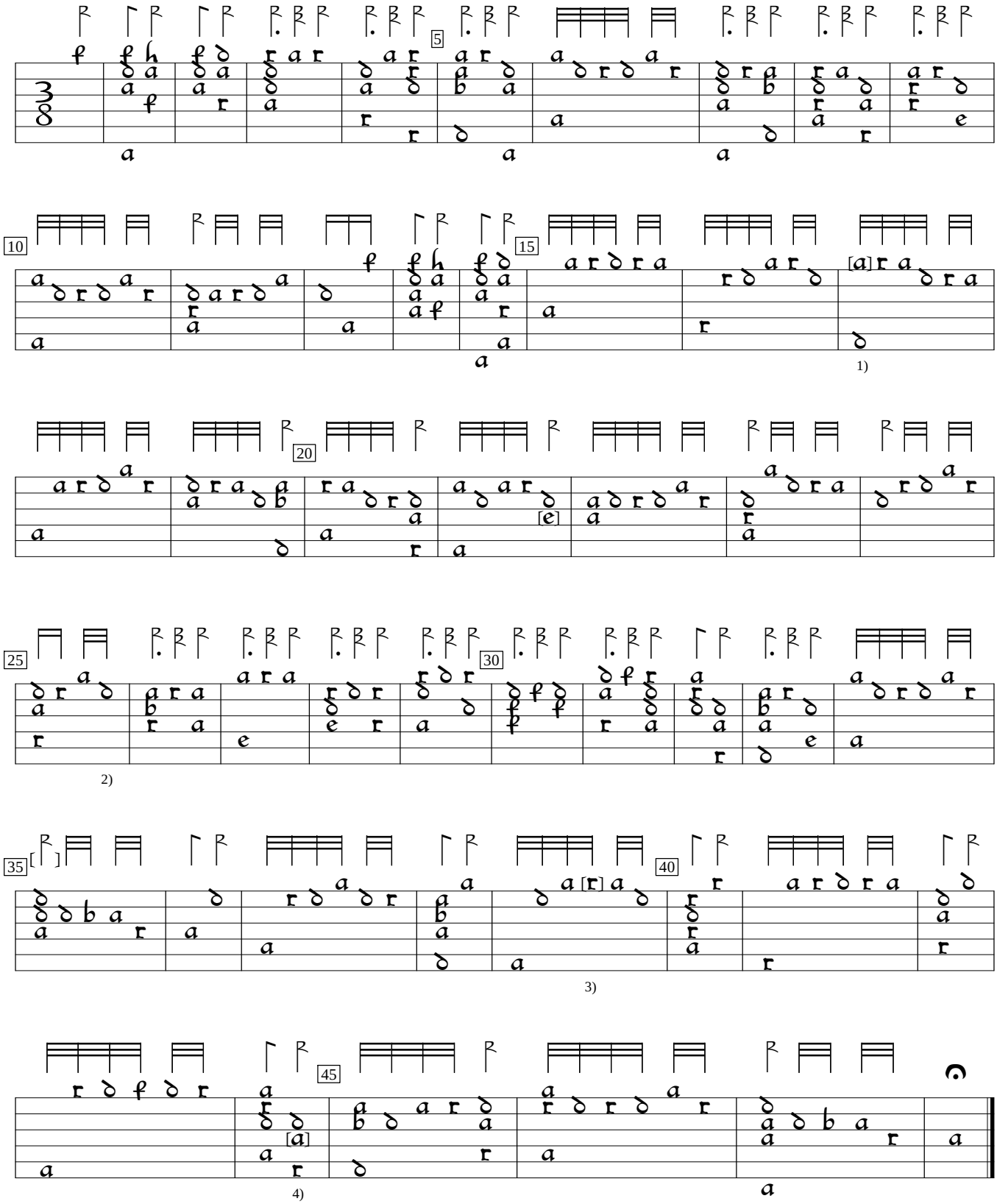

1) Note indistinct (off edge of page).
2) Rhythm flag double value in orig.
3) Note indistinct. Could be a c on 2nd course.
4) 3 in orig.

D-Dl:Dresden State and University Library mus.ms.1.V.8:Loss MS (c.1600), f. 16a. Encoded and edited by Sarge Gerbode.