26. Polnischer dantz

Anonymous

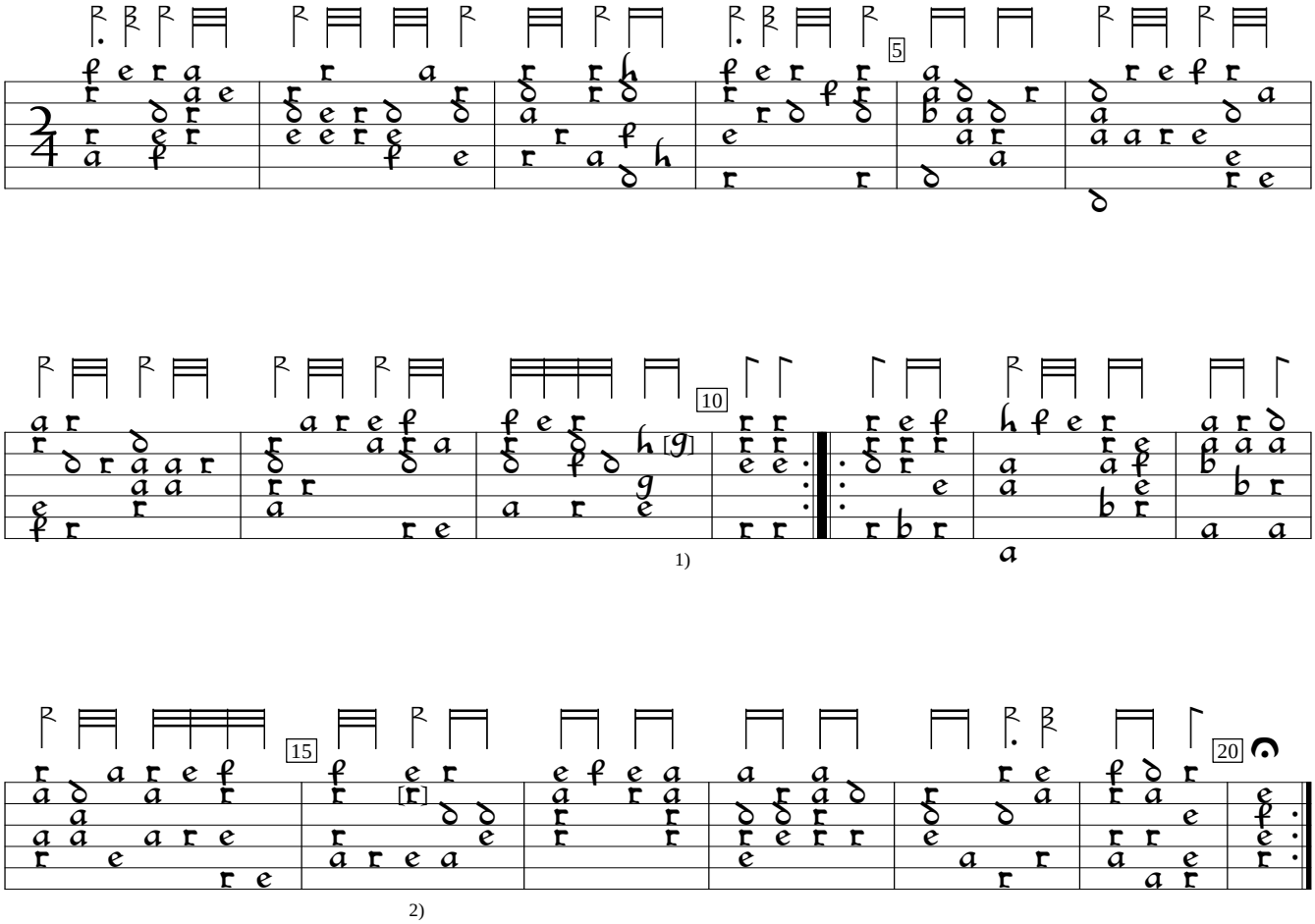

1) e in orig.
2) a in orig.

D-Dl:Dresden State and University Library mus.ms.1.V.8:Loss MS (c.1600), f. 20a. Encoded and edited by Sarge Gerbode.