27. Dantz

Anonymous

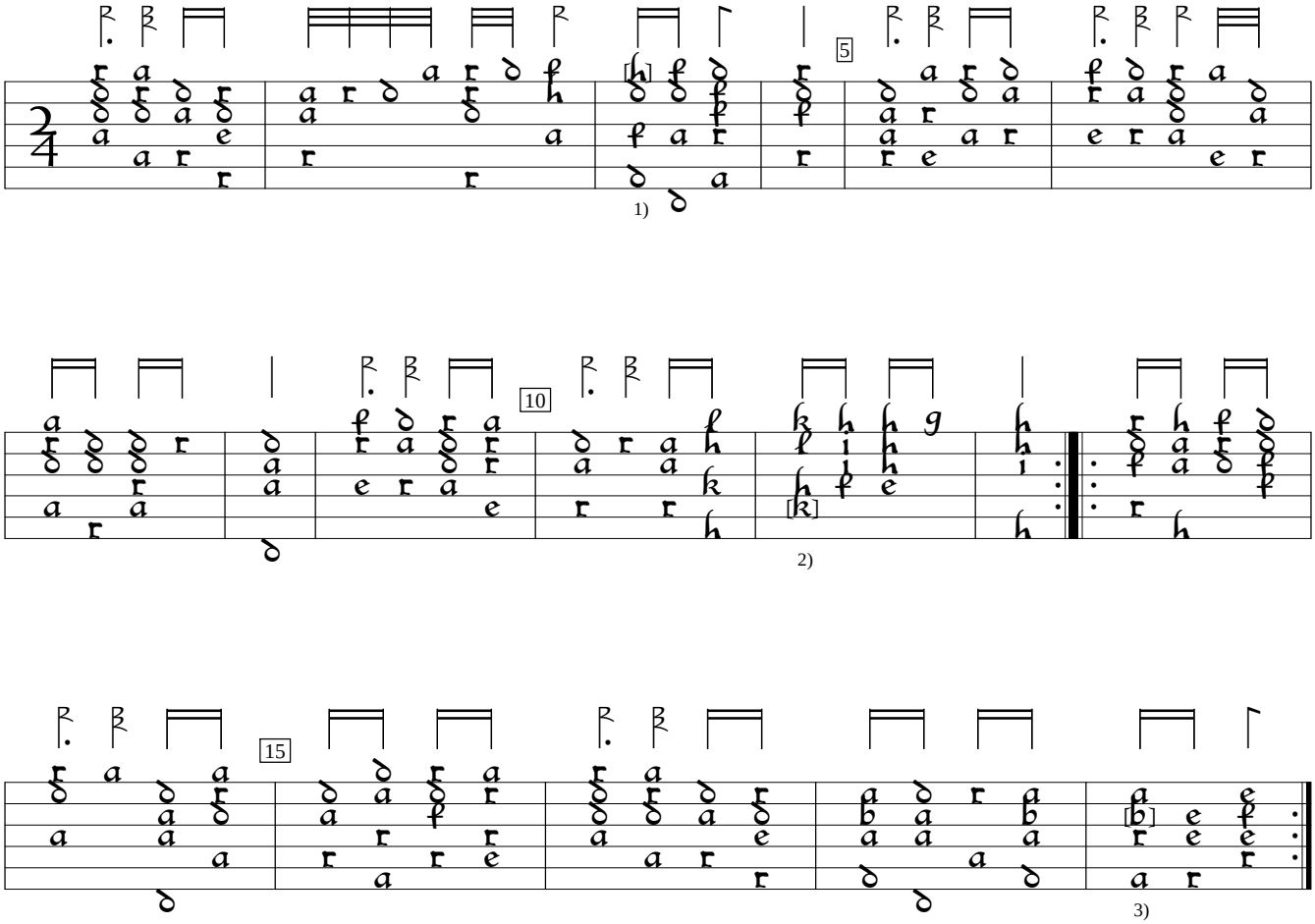

1) f in otir.
2) l in orig.
3) Note indistinct.

D-Dl:Dresden State and University Library mus.ms.1.V.8:Loss MS (c.1600), f. 20b. Encoded and edited by Sarge Gerbode.