74. Courante

Jean Mercure

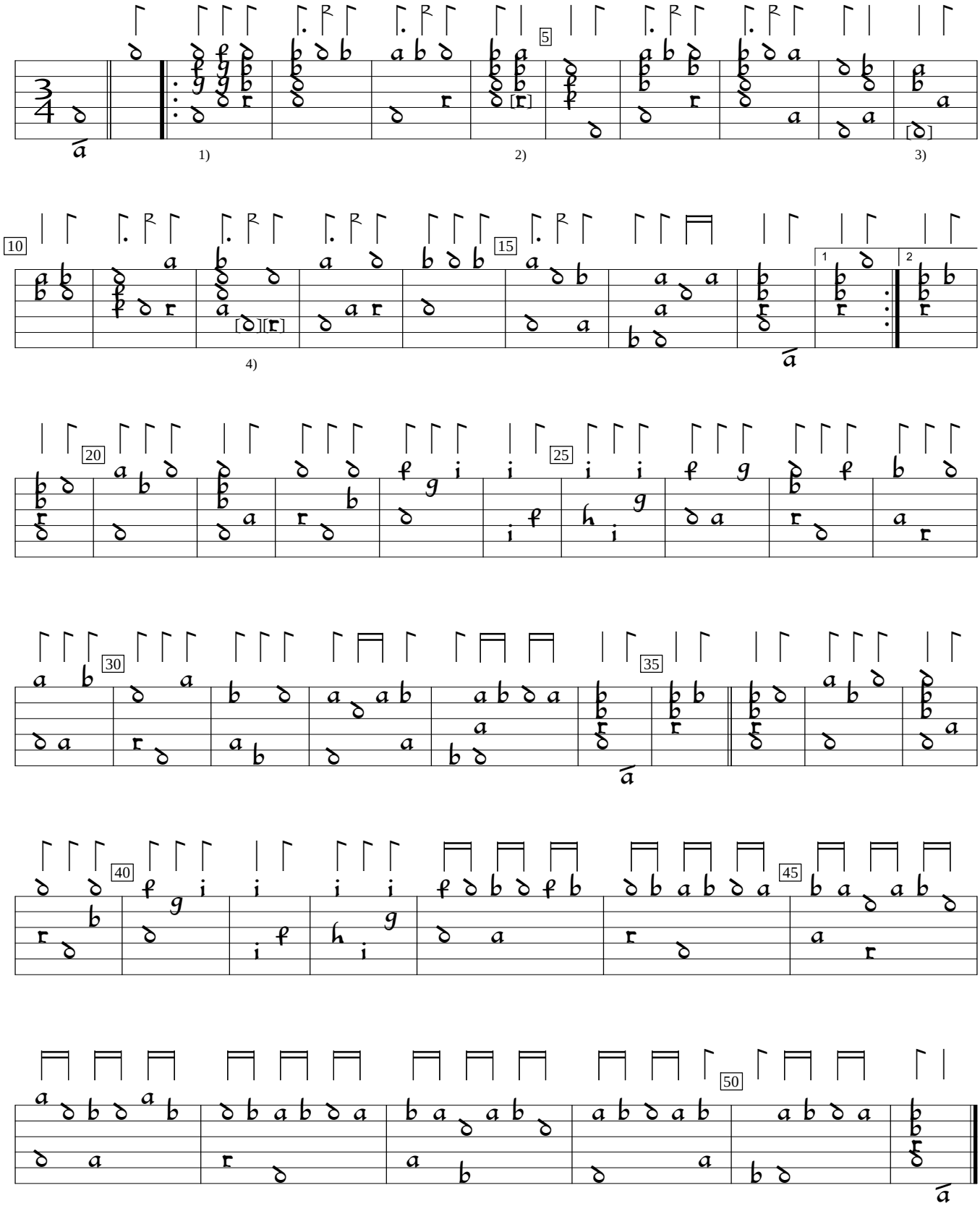

1) 3 rhythm flags double value in orig.
2) d in orig.
3) a in orig.
4) 2 notes one course higher in orig.

D-Hs:Hamburg State and University Library Ms M.B-2768:Schele lute book (1619), p. 65b. Encoded and edited by Sarge Gerbode.