106. Courante

Robert Ballard?

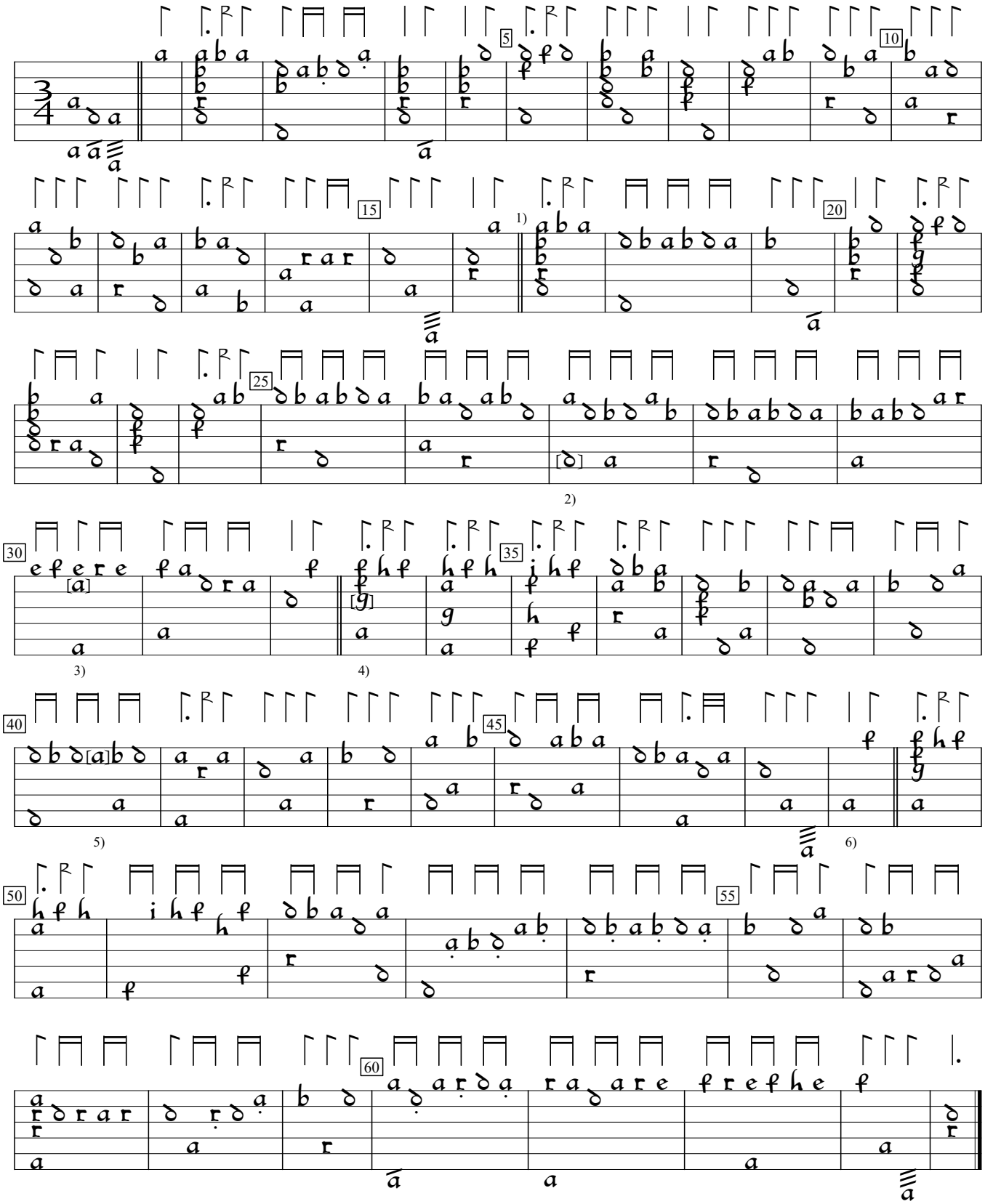

1) Repeat sign deleted here, as the section is repeated inline.
2) Note one position to left in orig.
3) a on 5th course in orig.
4) i in orig.
5) c in orig.
6) Rhythm flag ½ value in orig.

D-Hs:Hamburg State and University Library Ms M.B-2768:Schele lute book (1619), p. 85b. Encoded and edited by Sarge Gerbode.